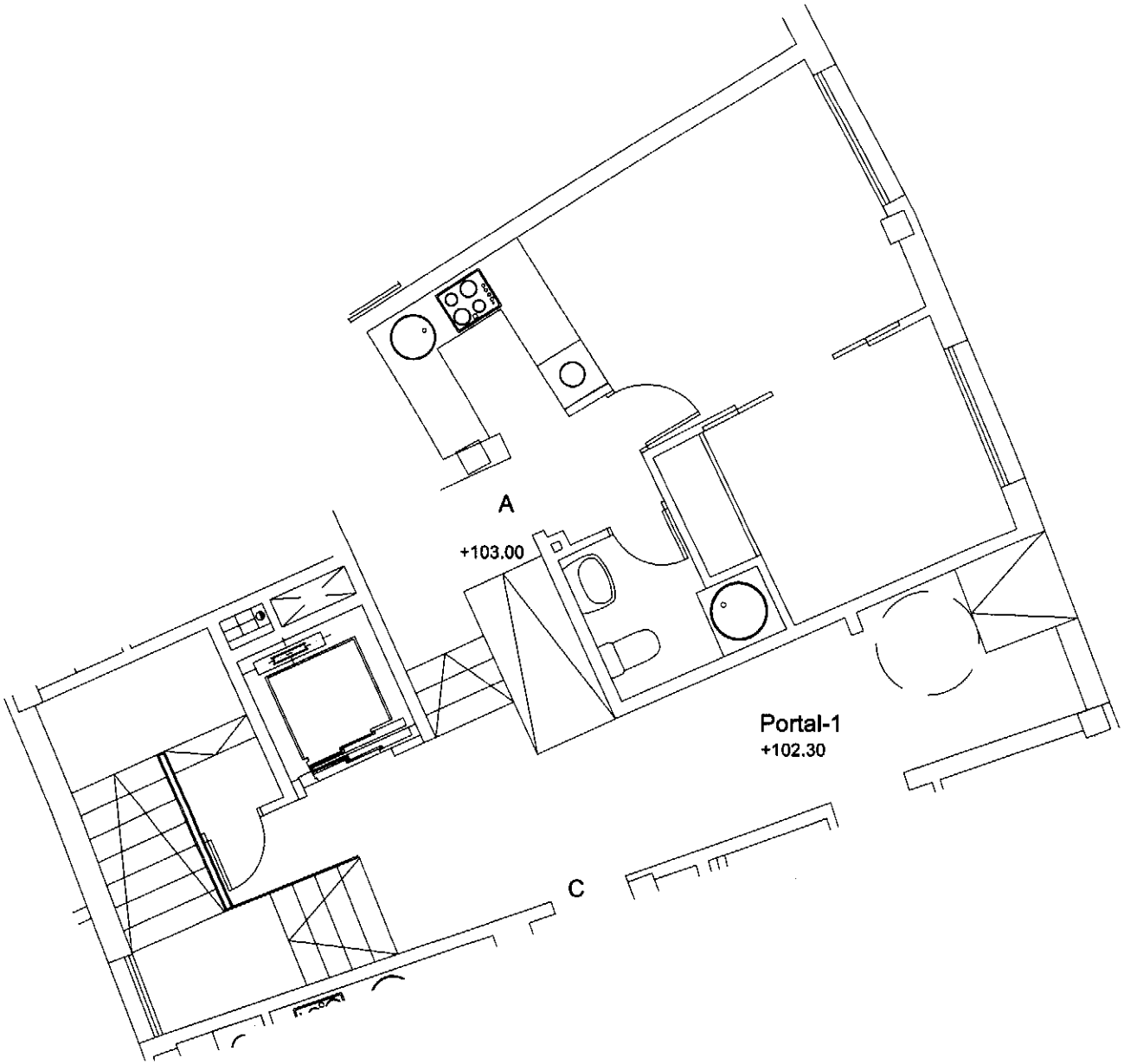

P-1 B-A

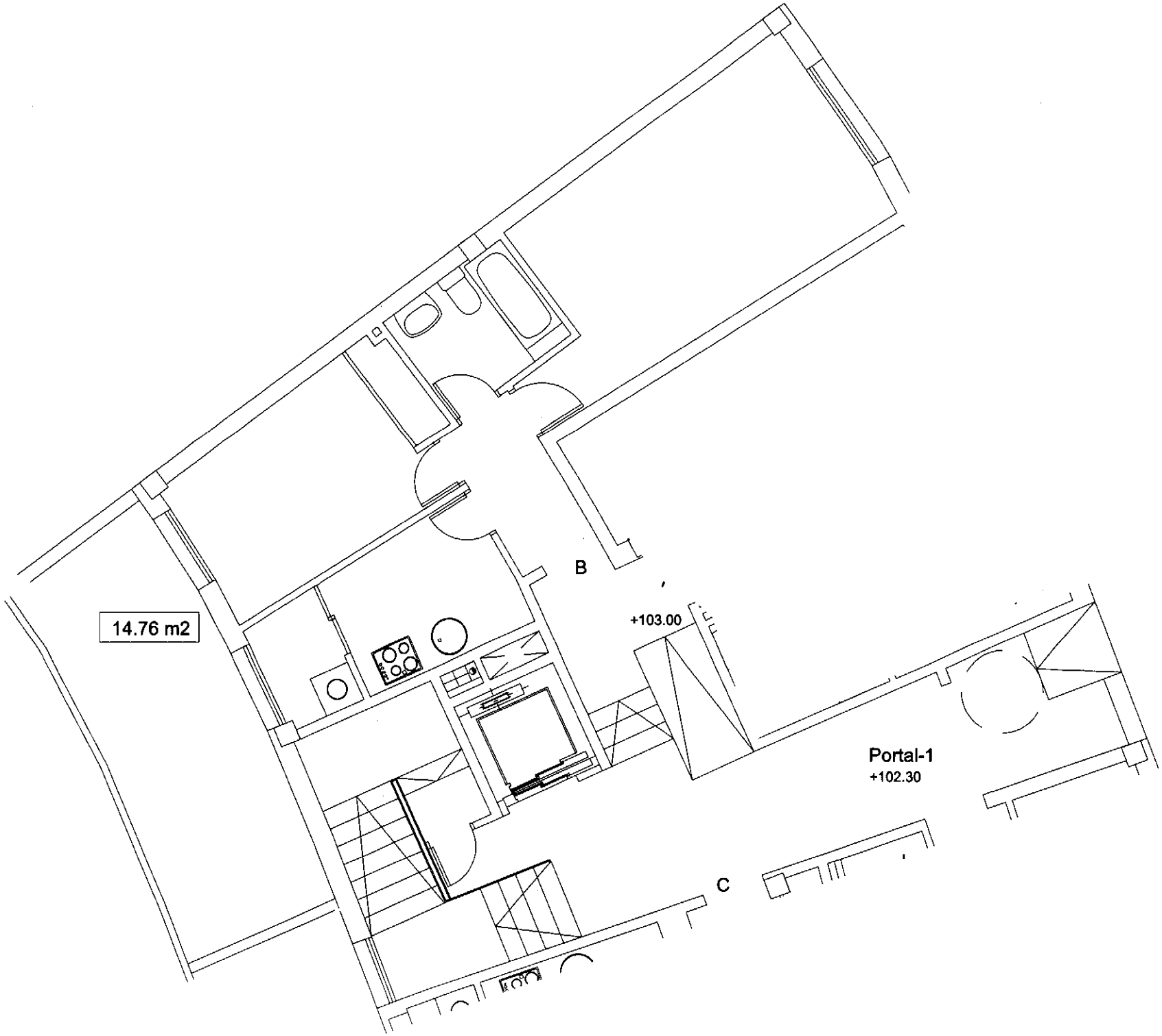

P-1 B-B

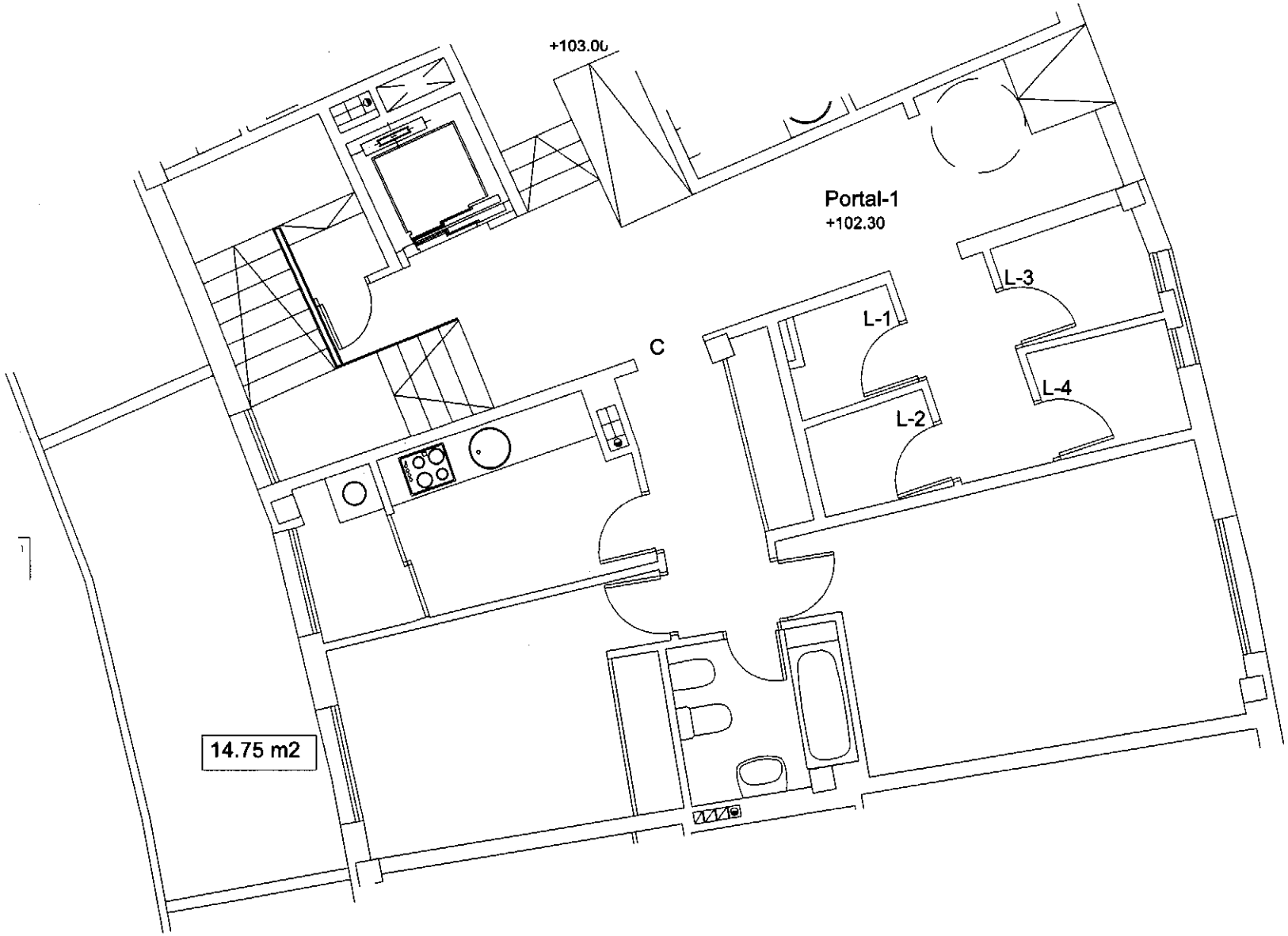

P–1 B–C

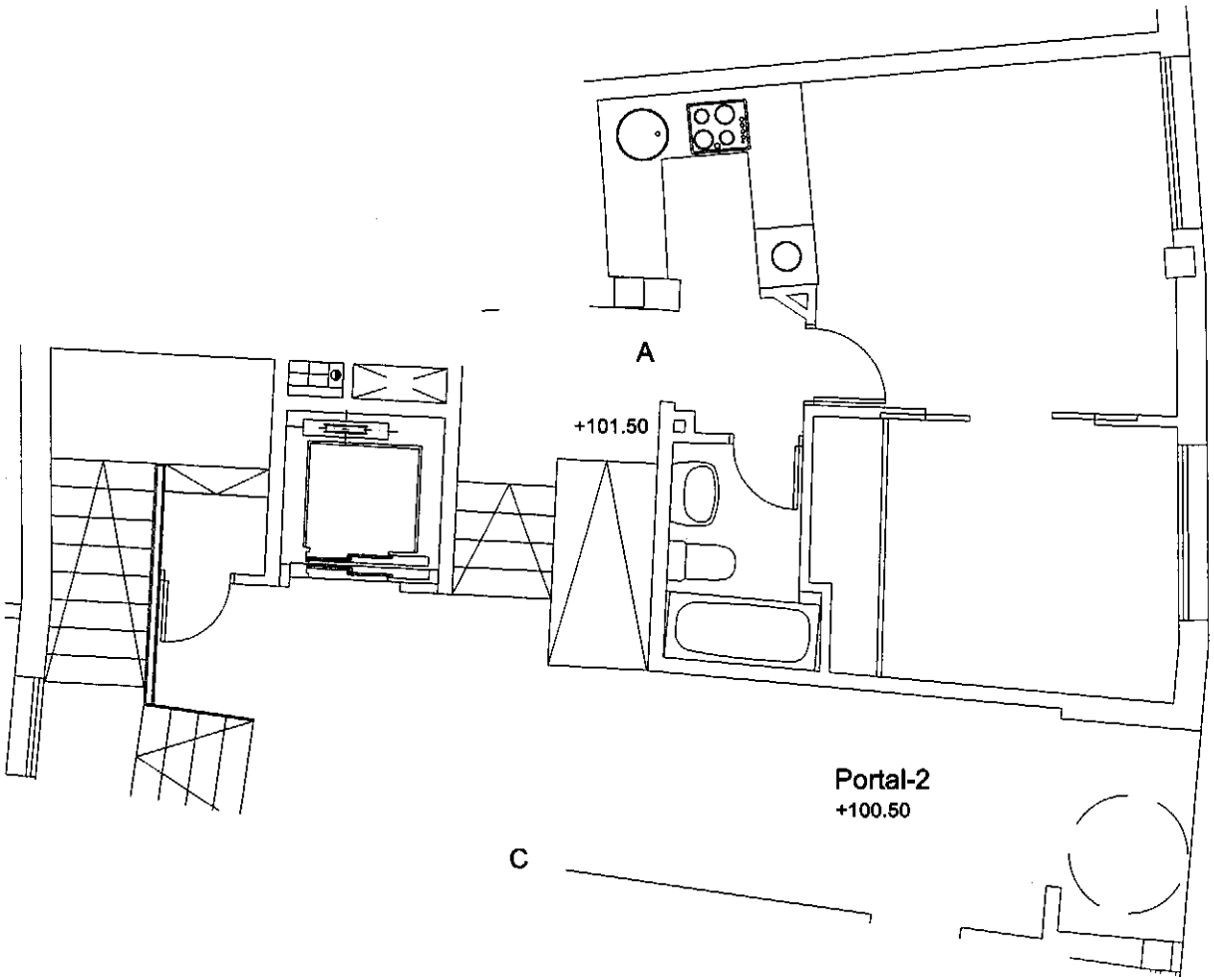

P-2 B-A

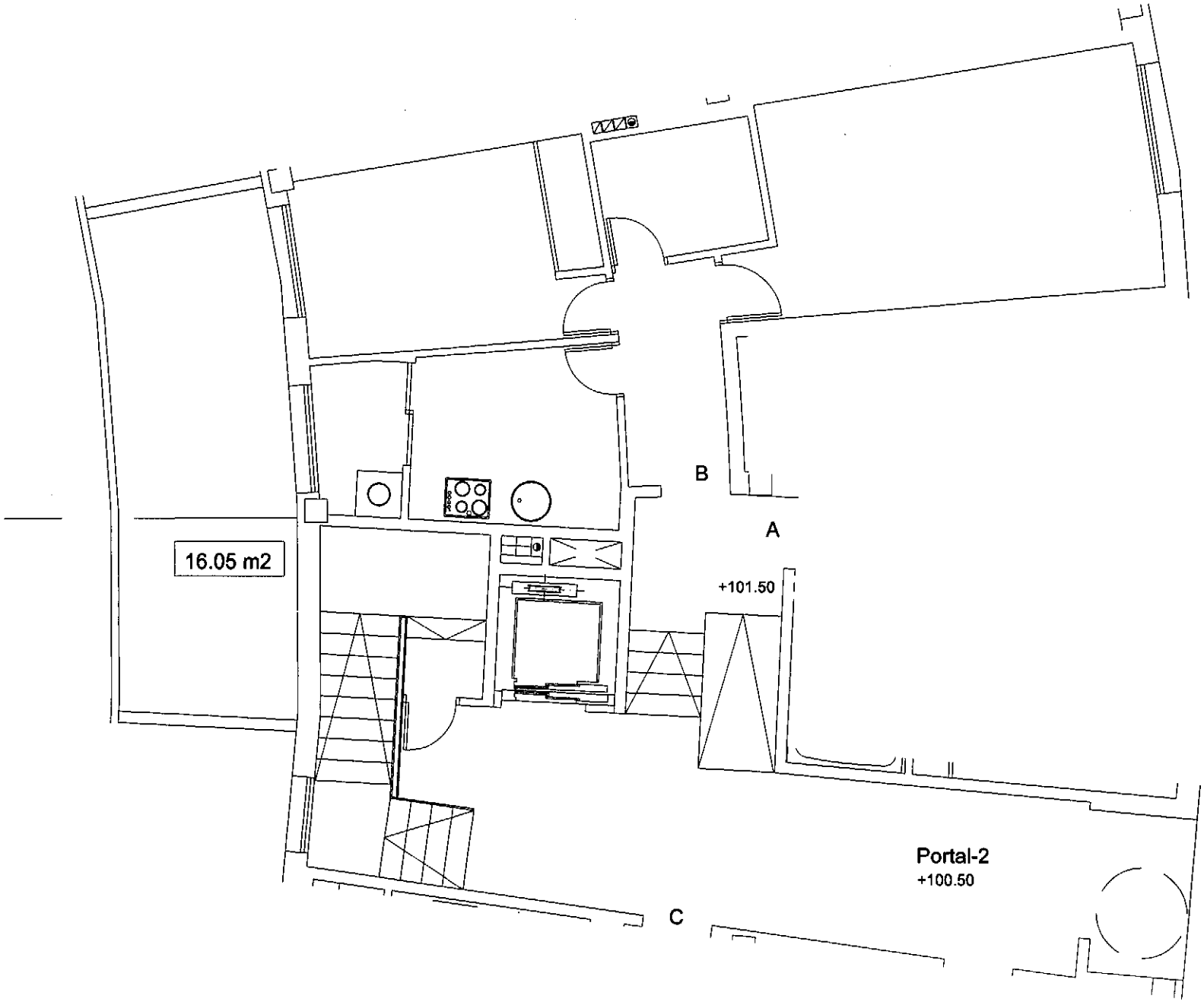

P-2 B-B

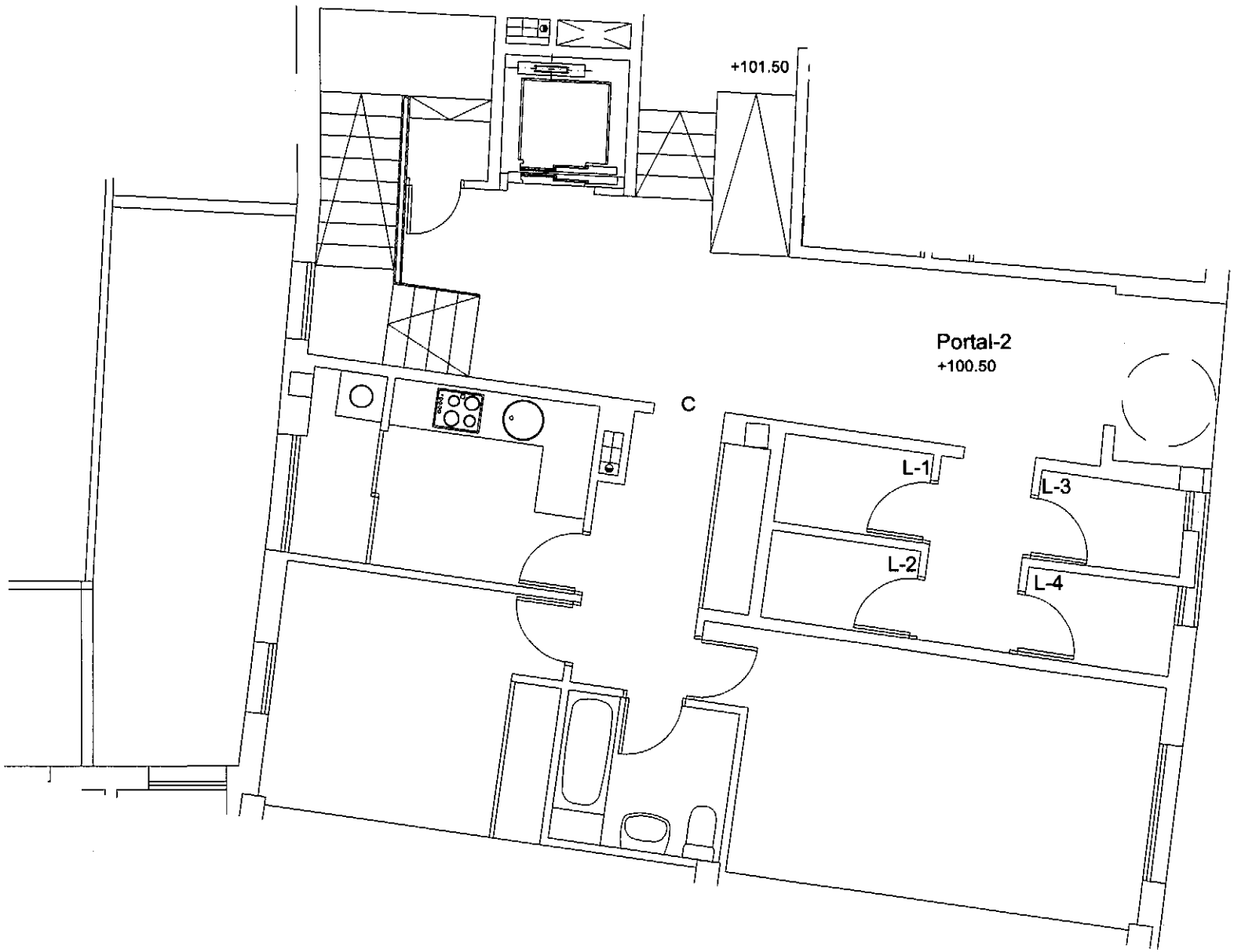

P-2 B-C

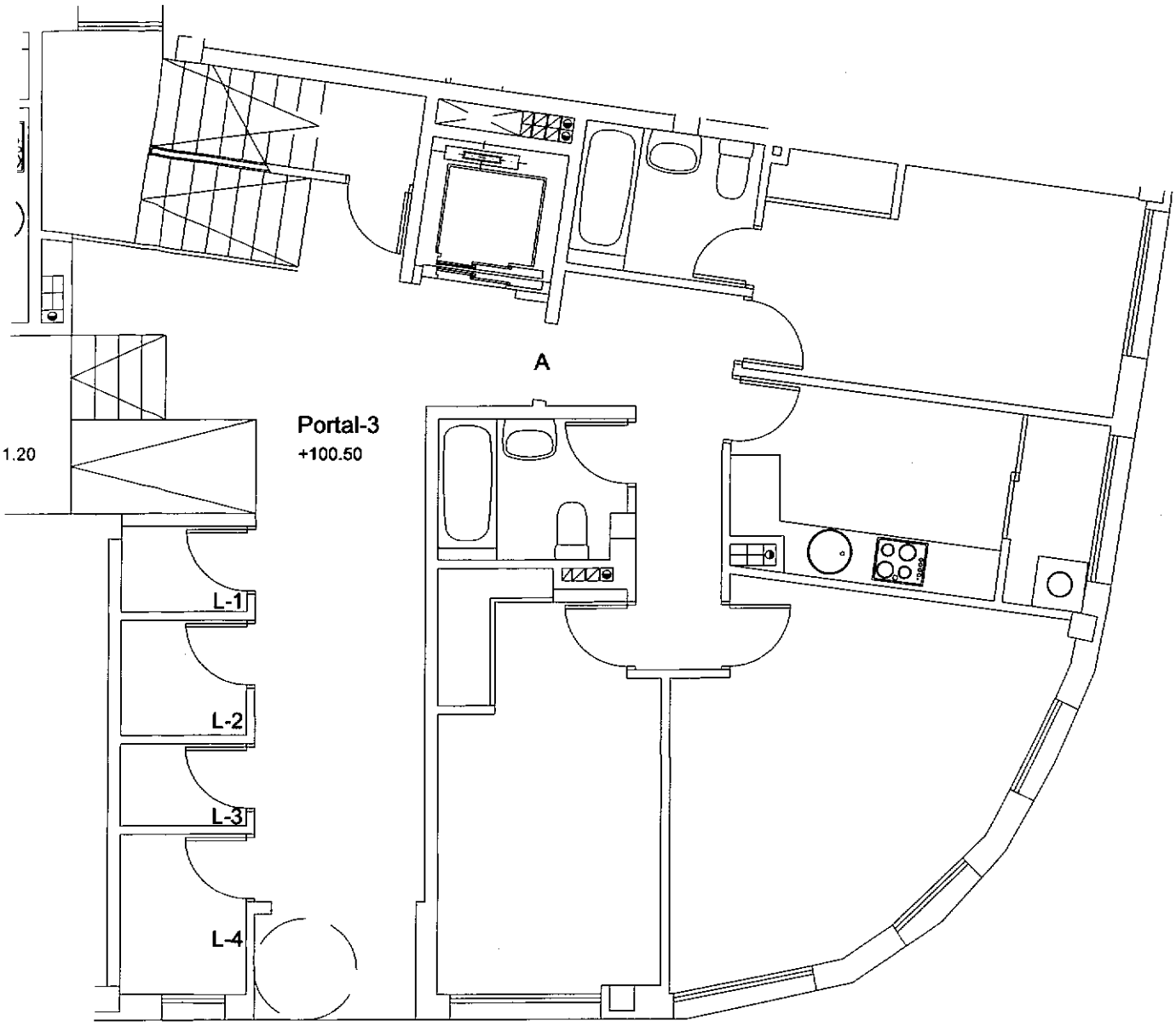

P-3 B-A

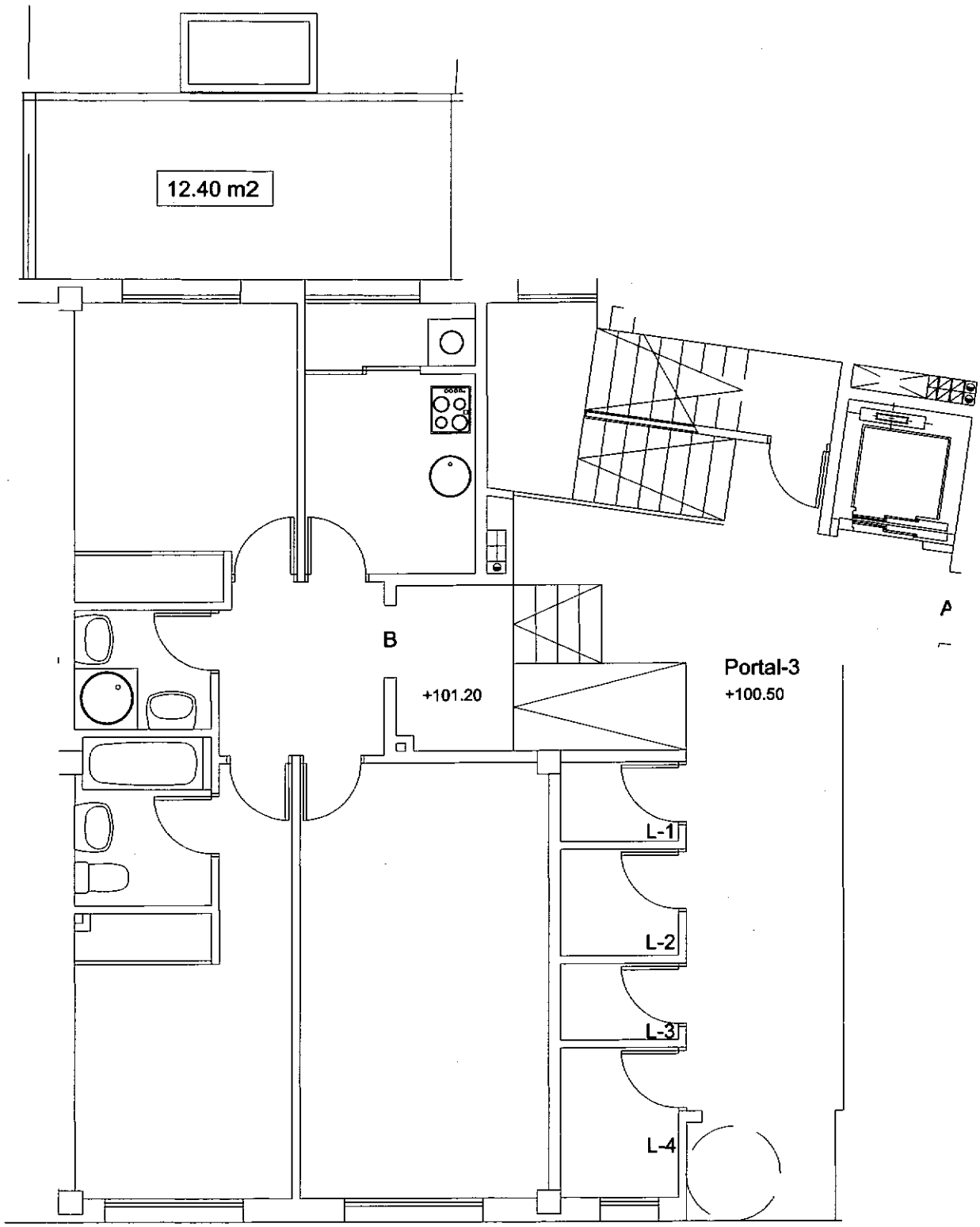

P-3 B-B

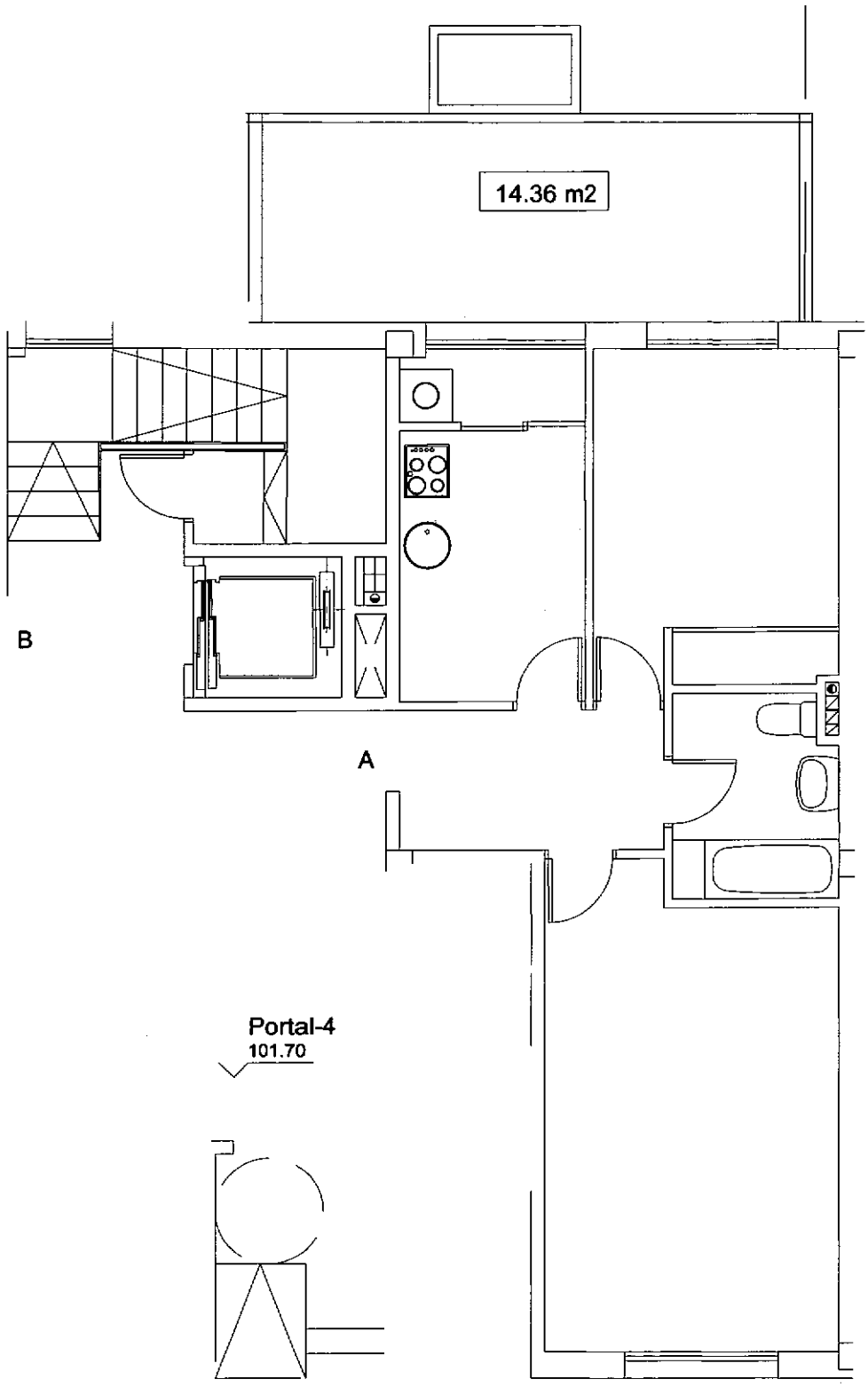

P-4 B-A

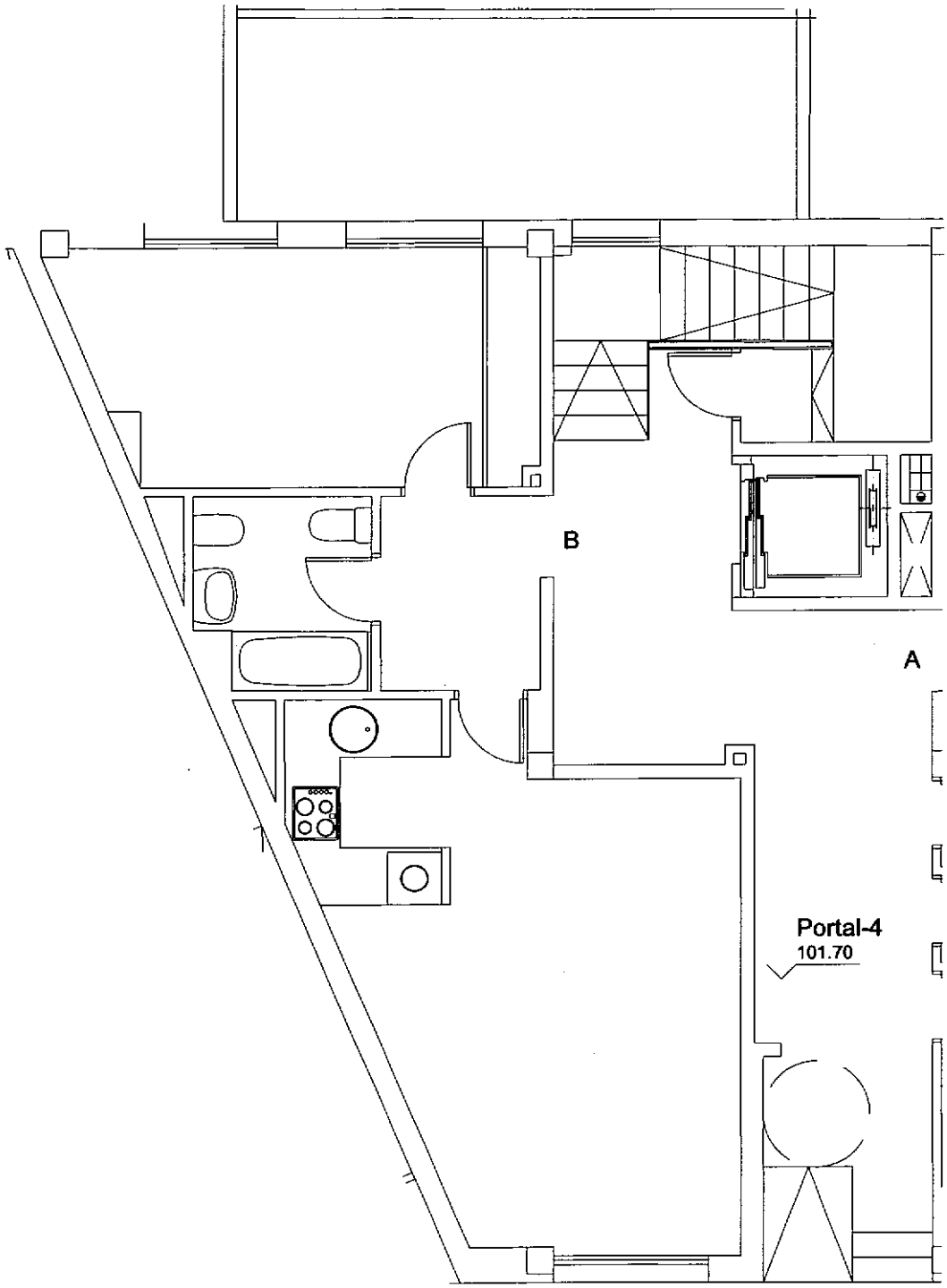

P-4 B-B

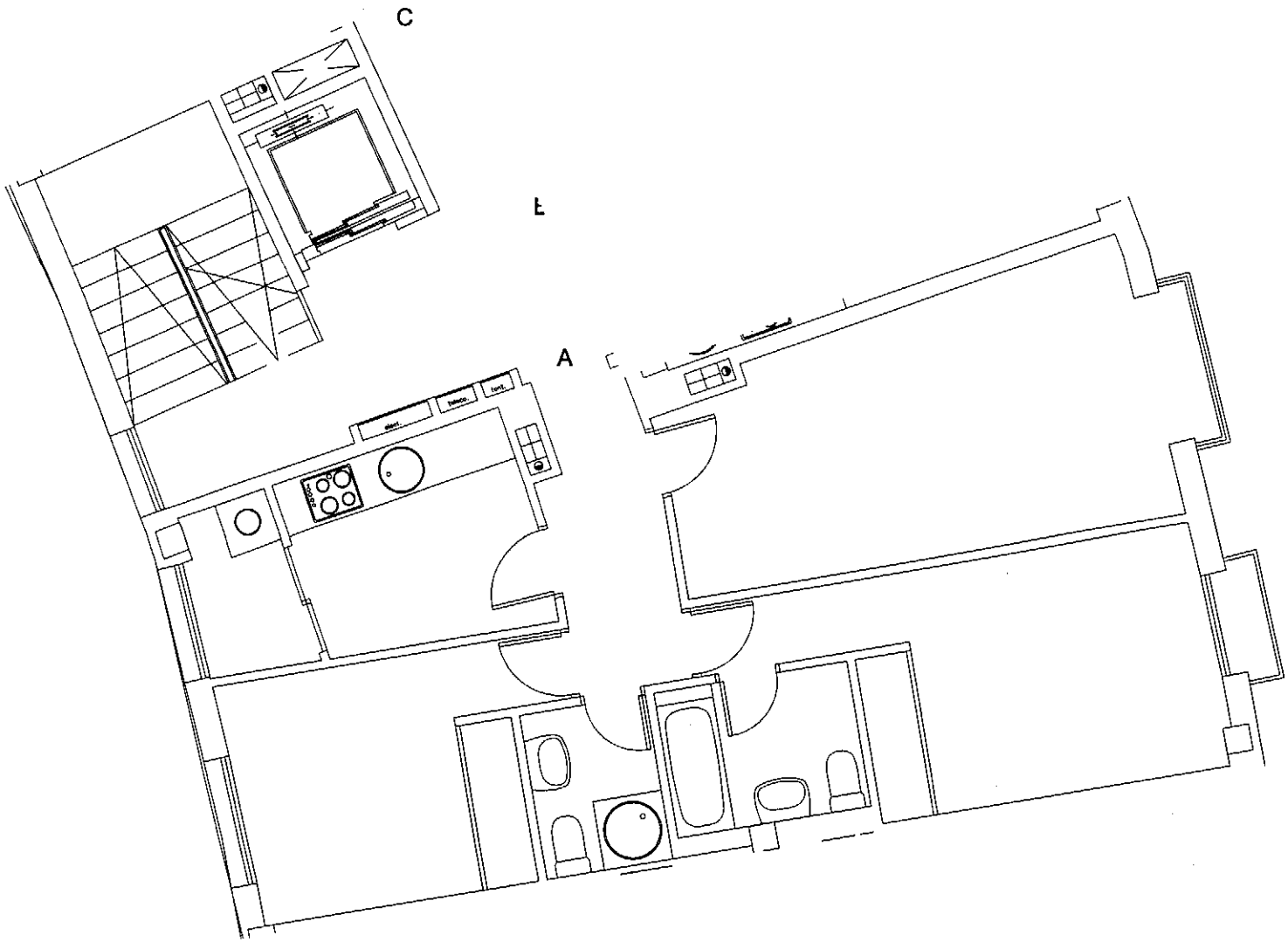

P–1 1°.A

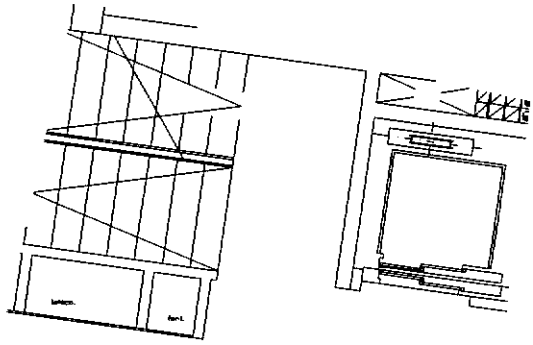

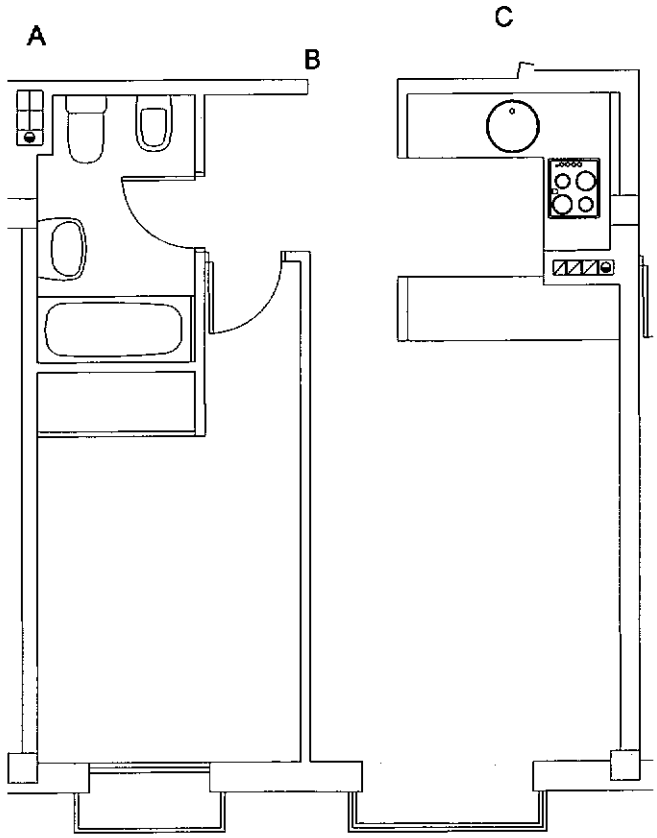

P-3 1º.B

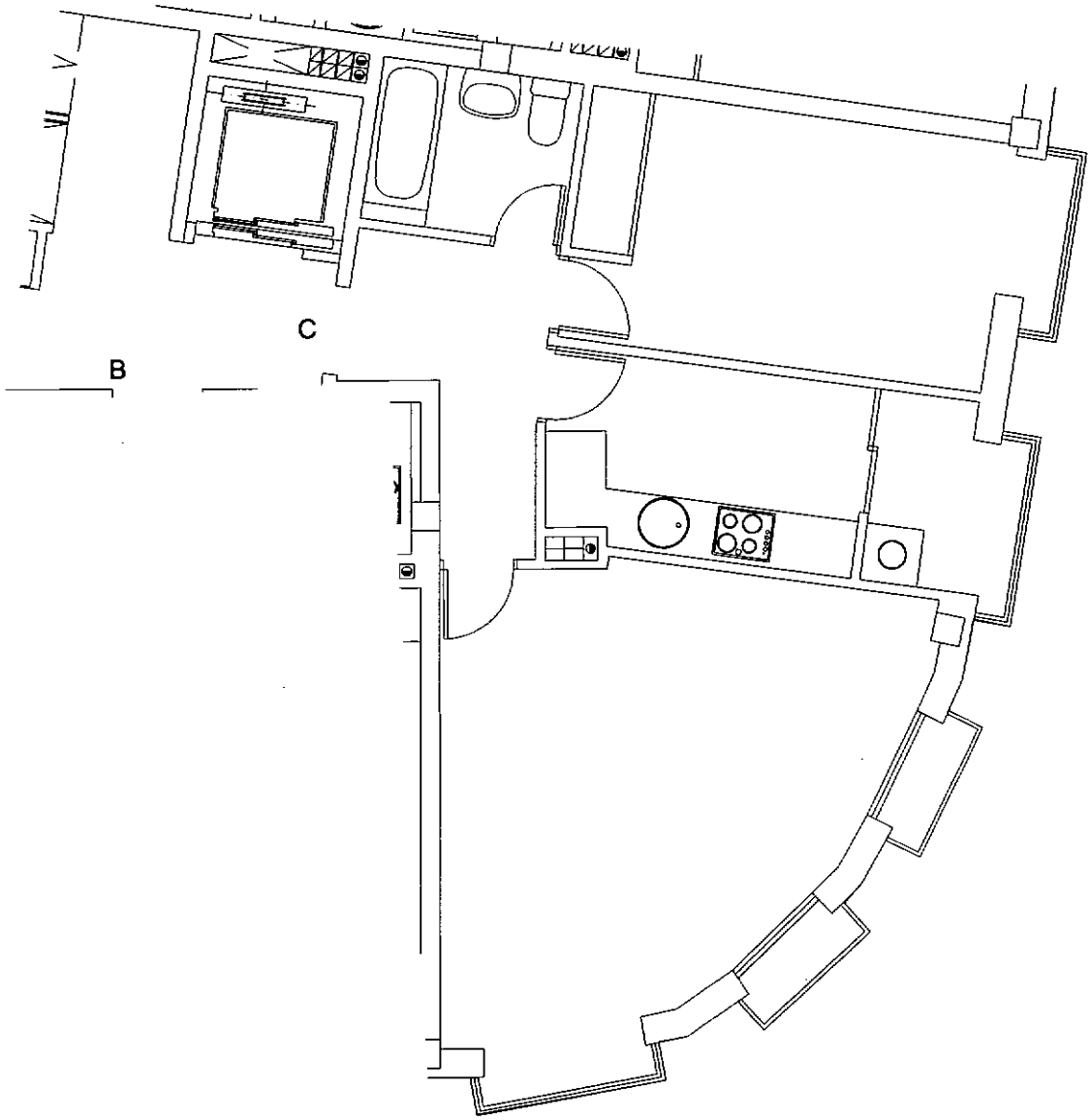

P-3 1º.C

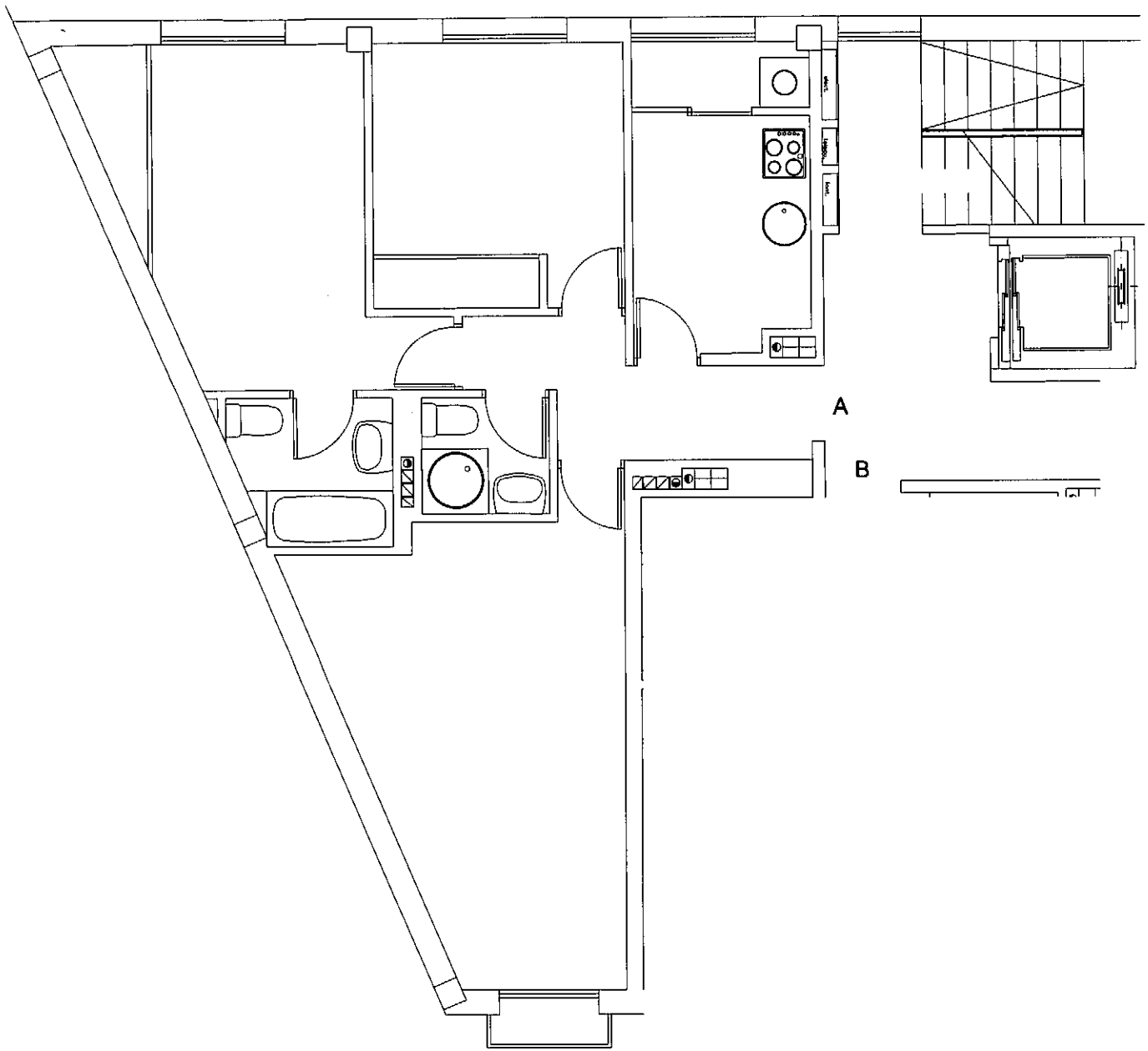

P-4 1°A

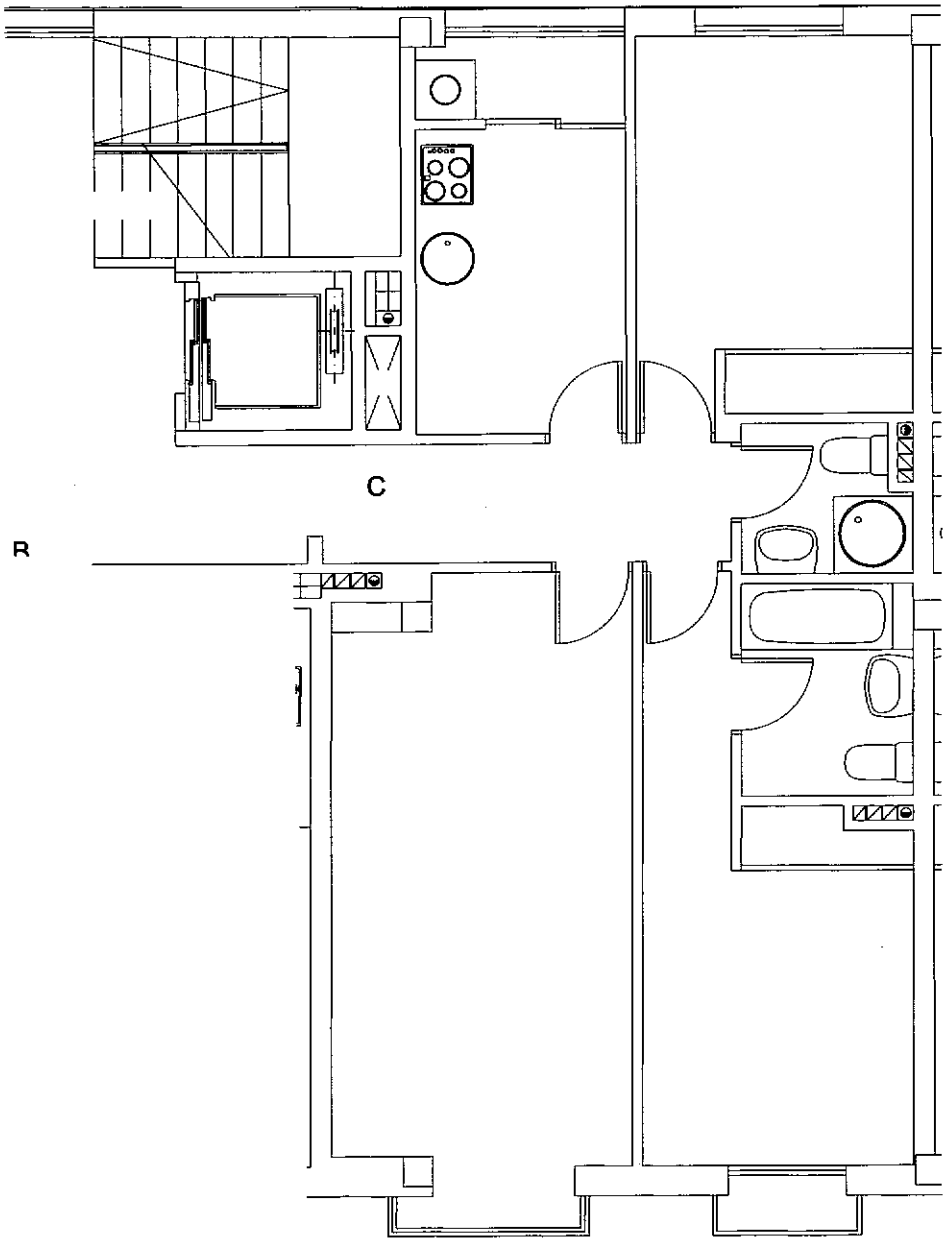

P-4 1°.C

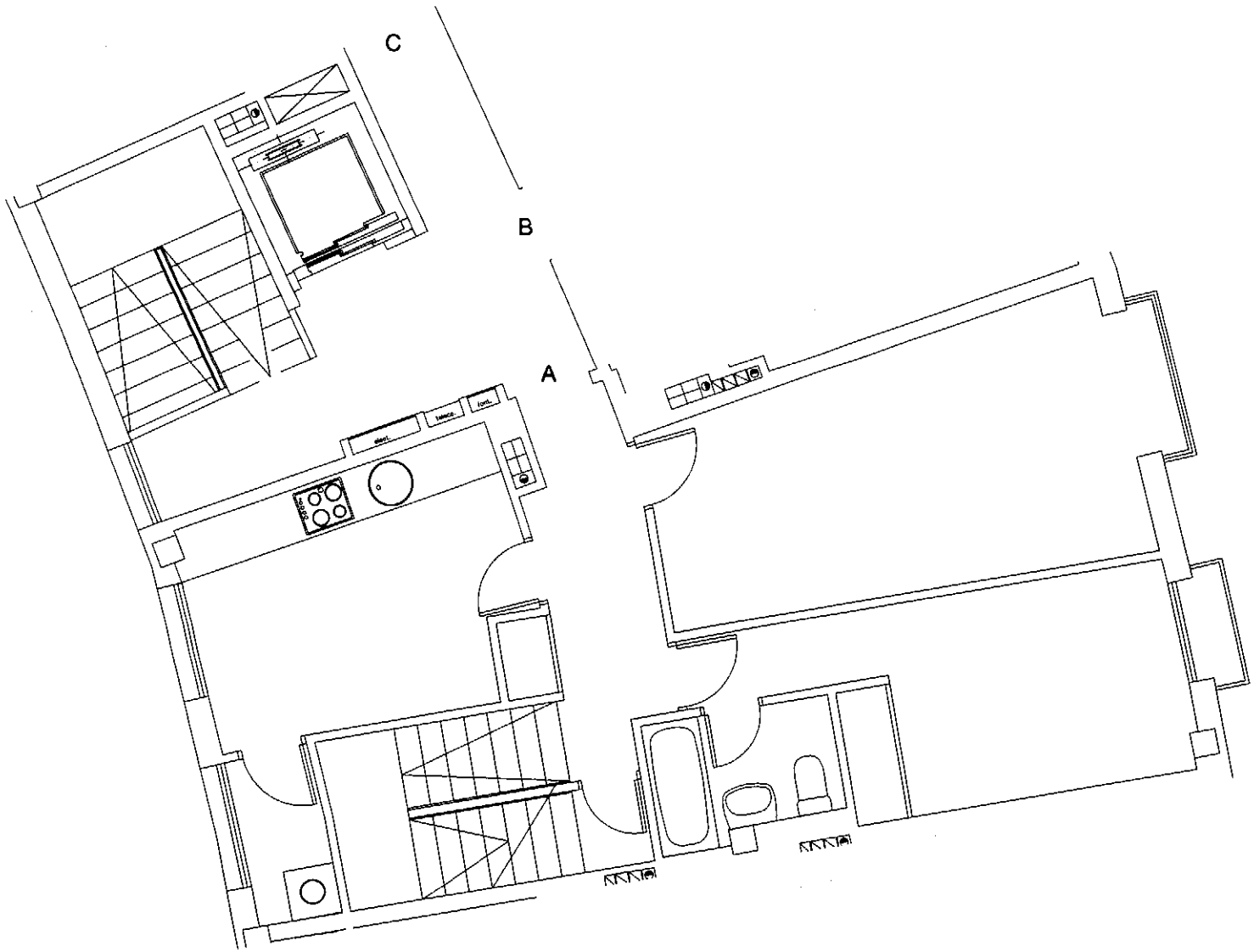

P—1 2ºA

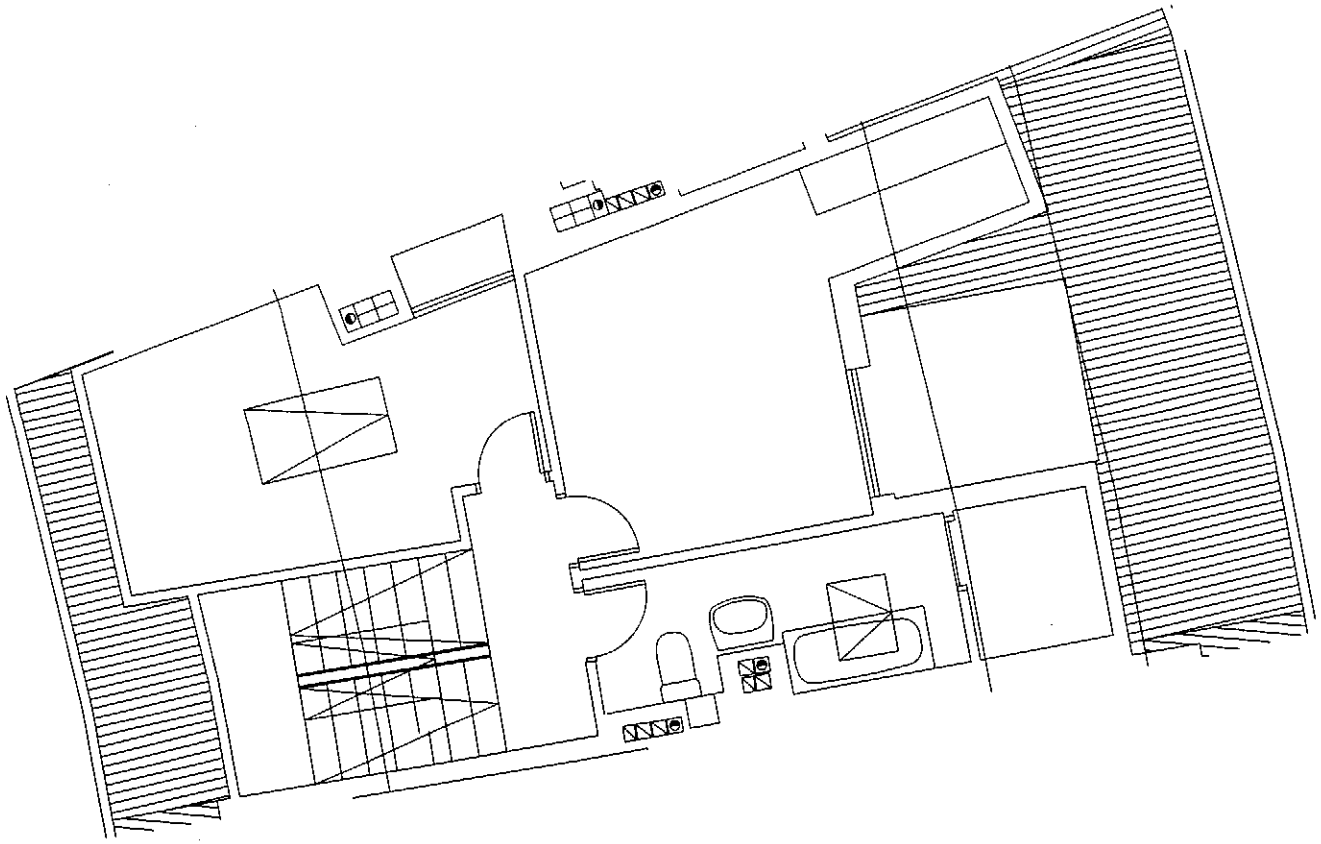

P-1 2ºA - BC

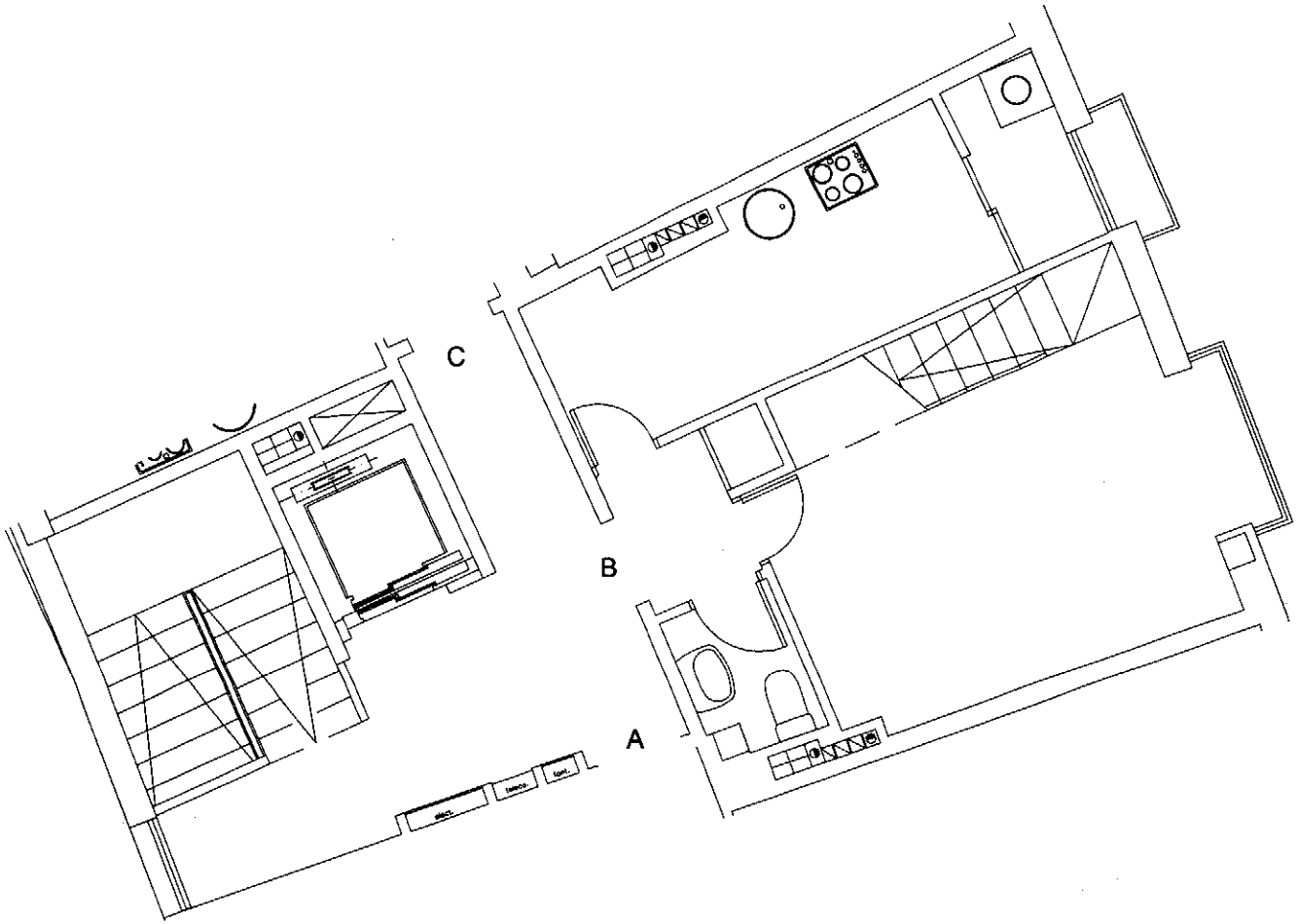

P-1 2ºB

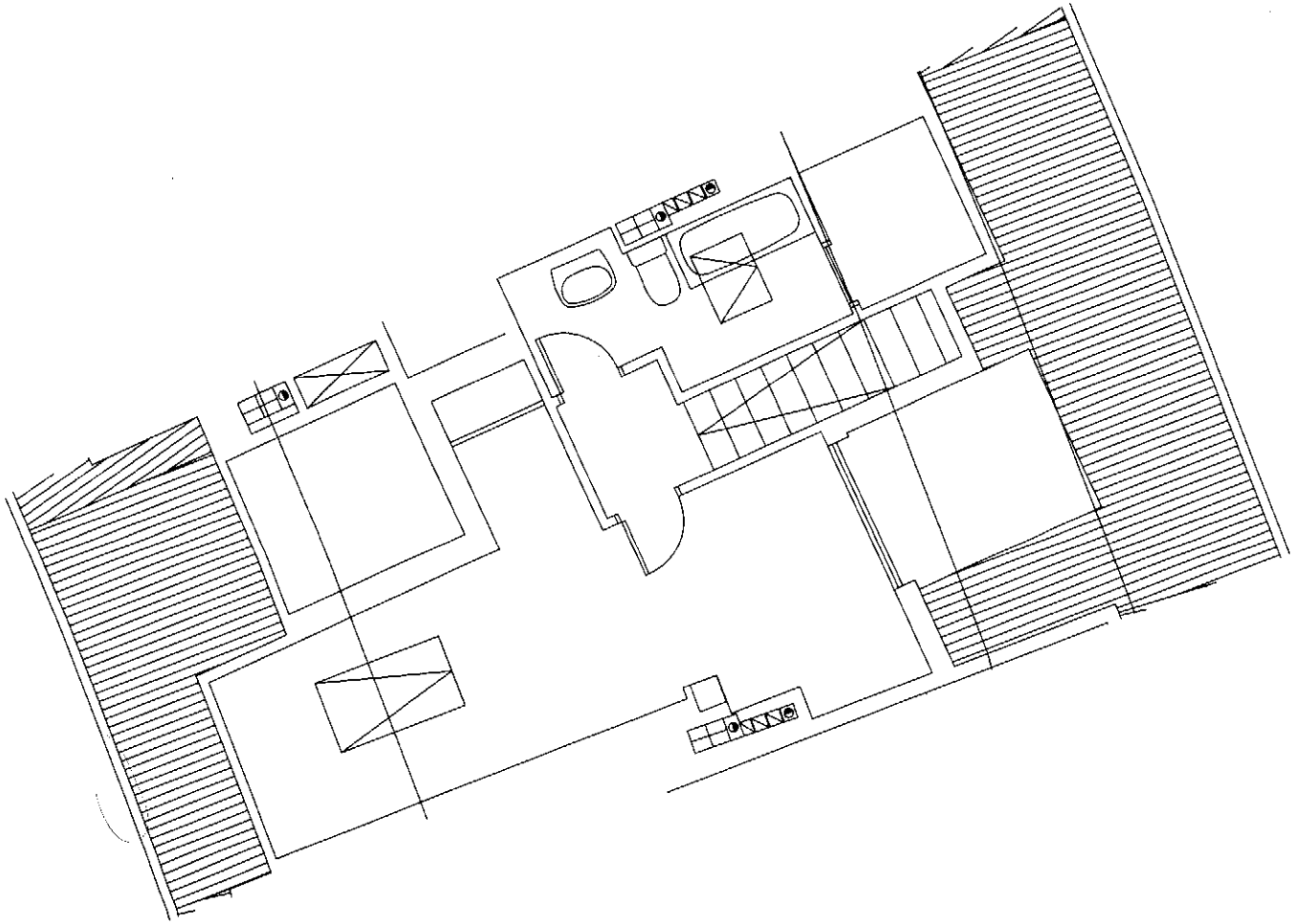

P-1 2°B - BC

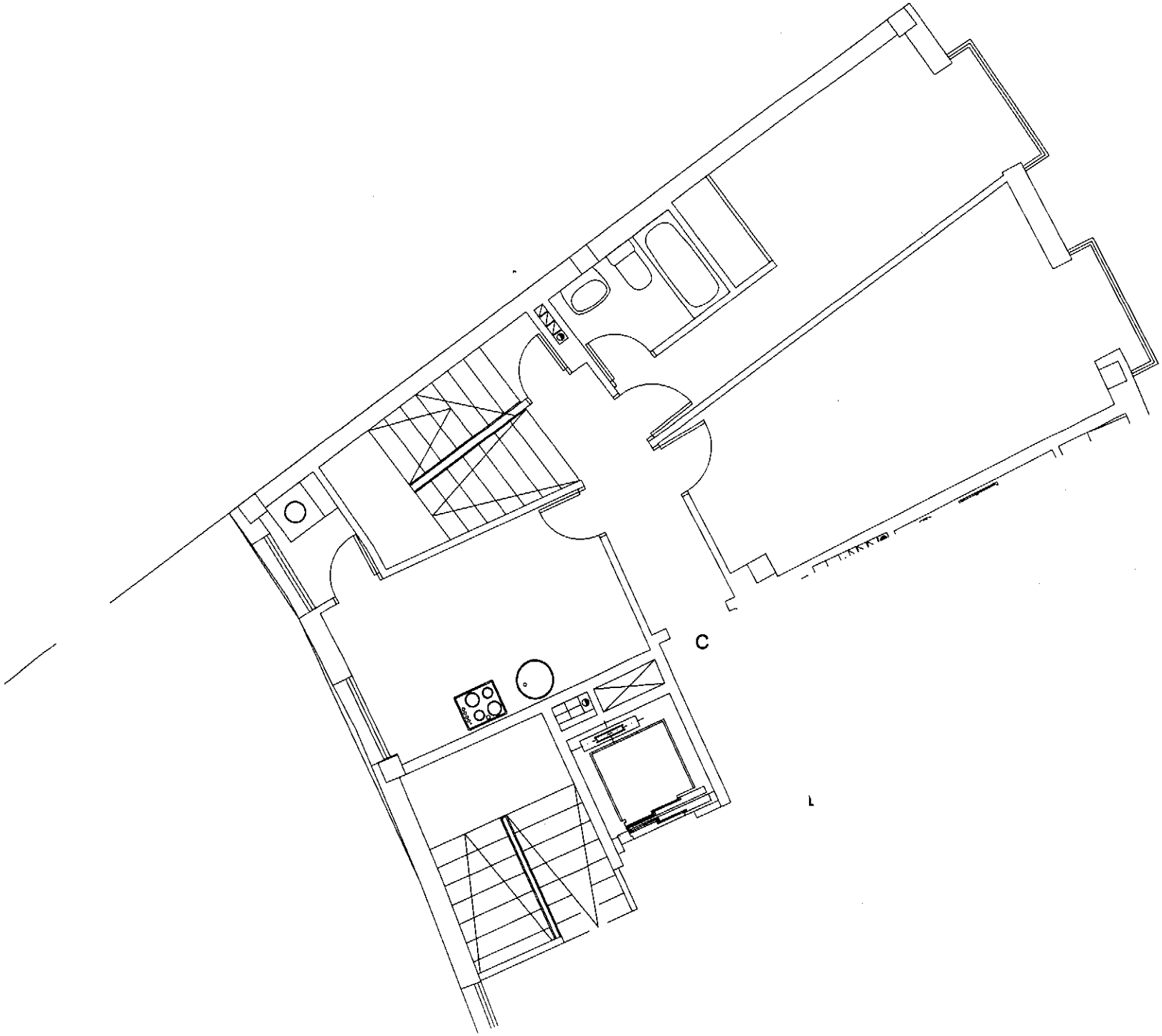

P−1 2°C

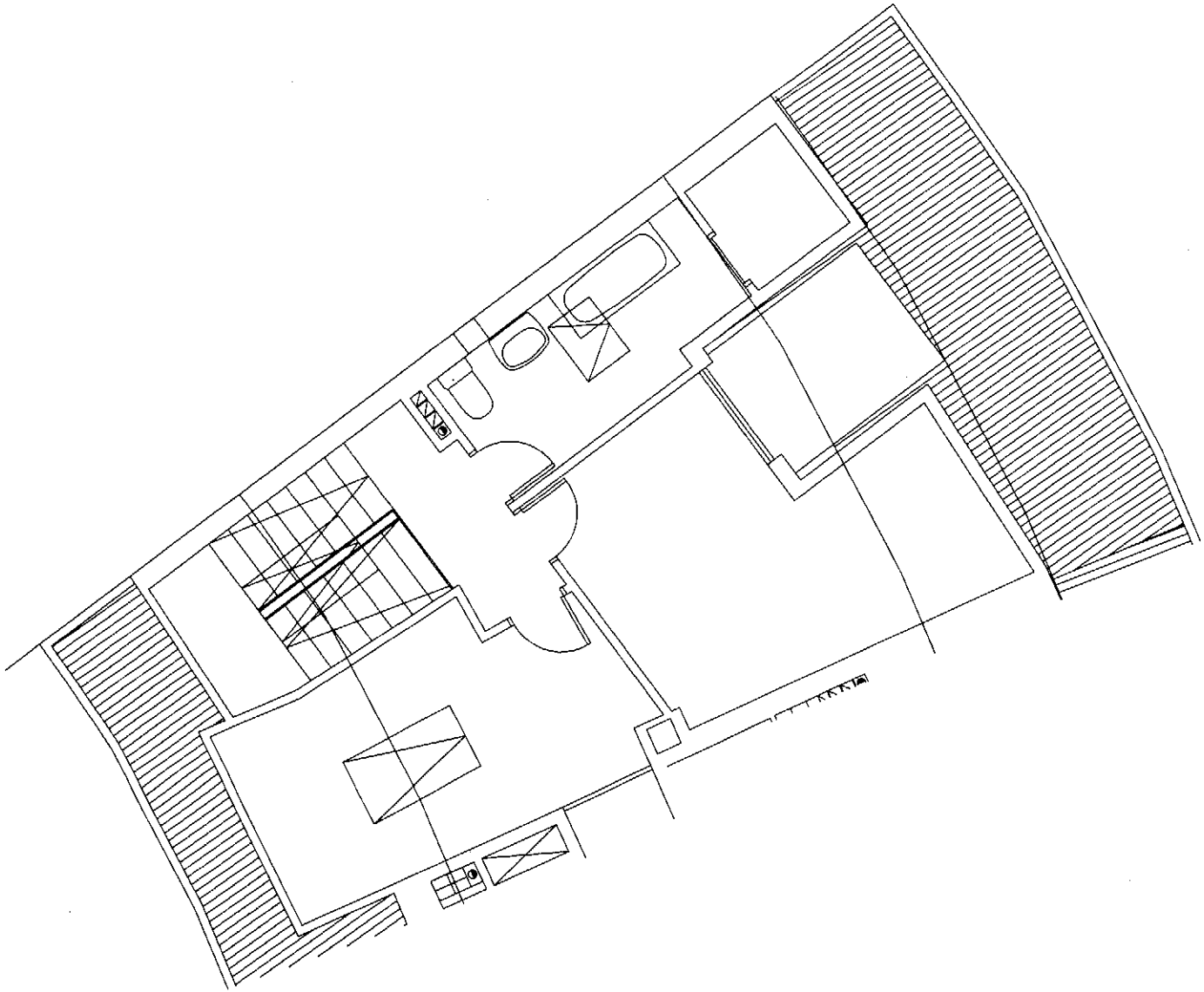

P-1 2ºC - BC

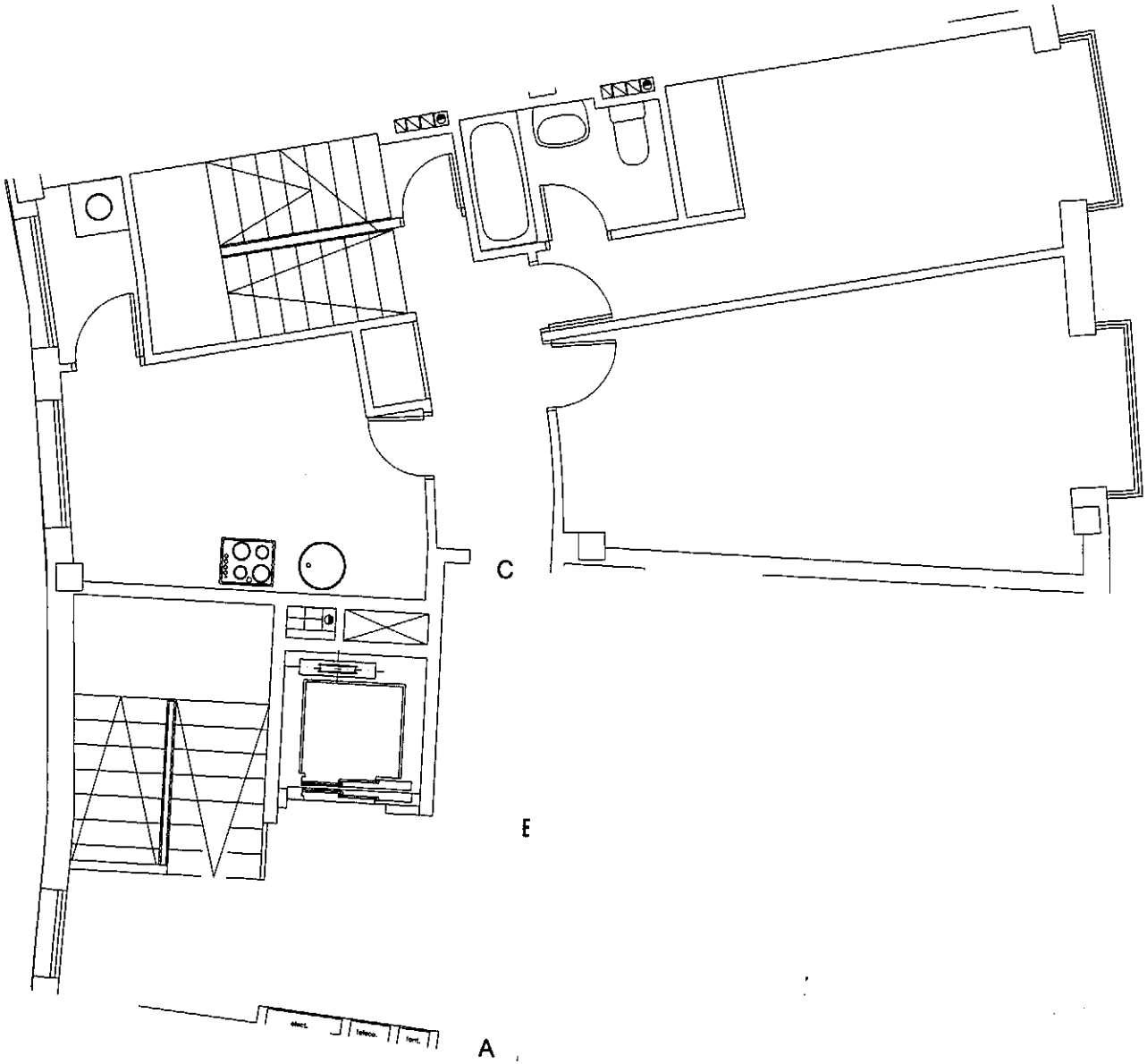

P–2 2°C

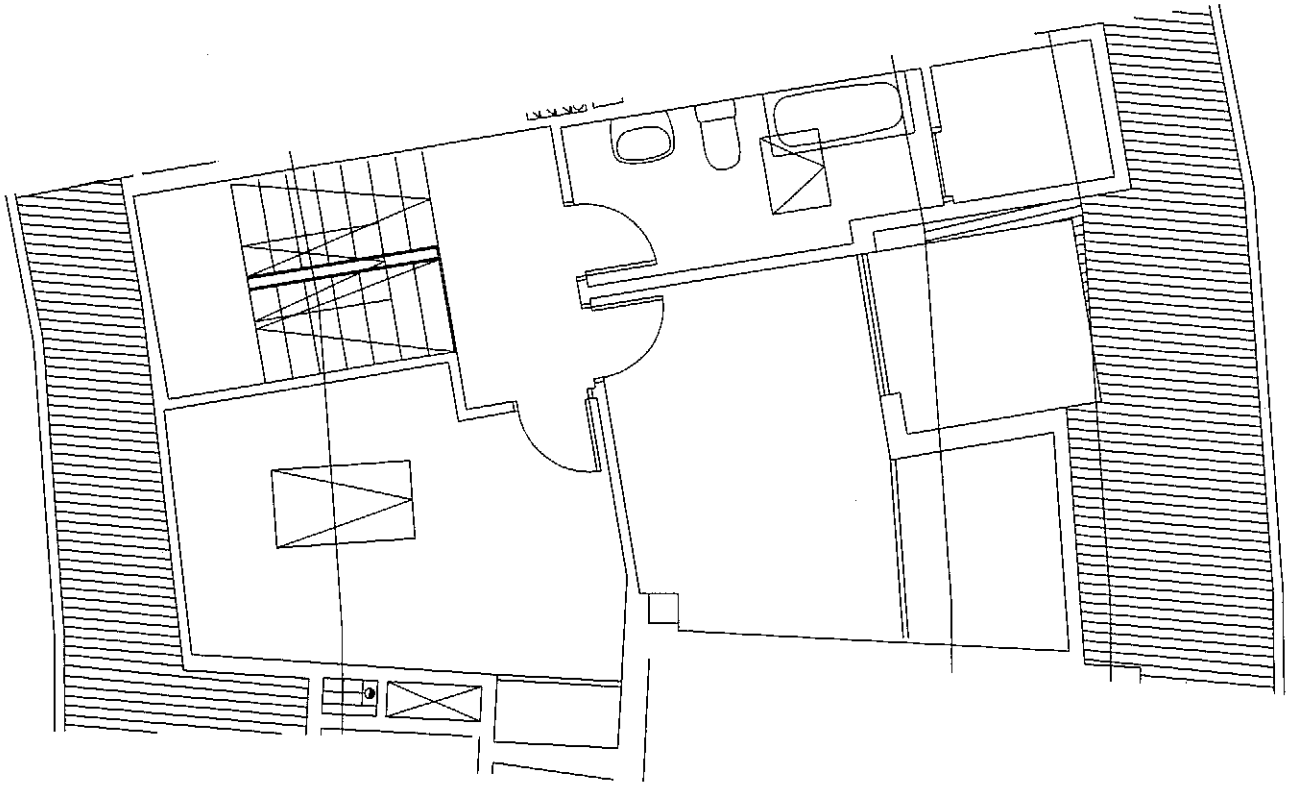

P-2 2ºC - BC

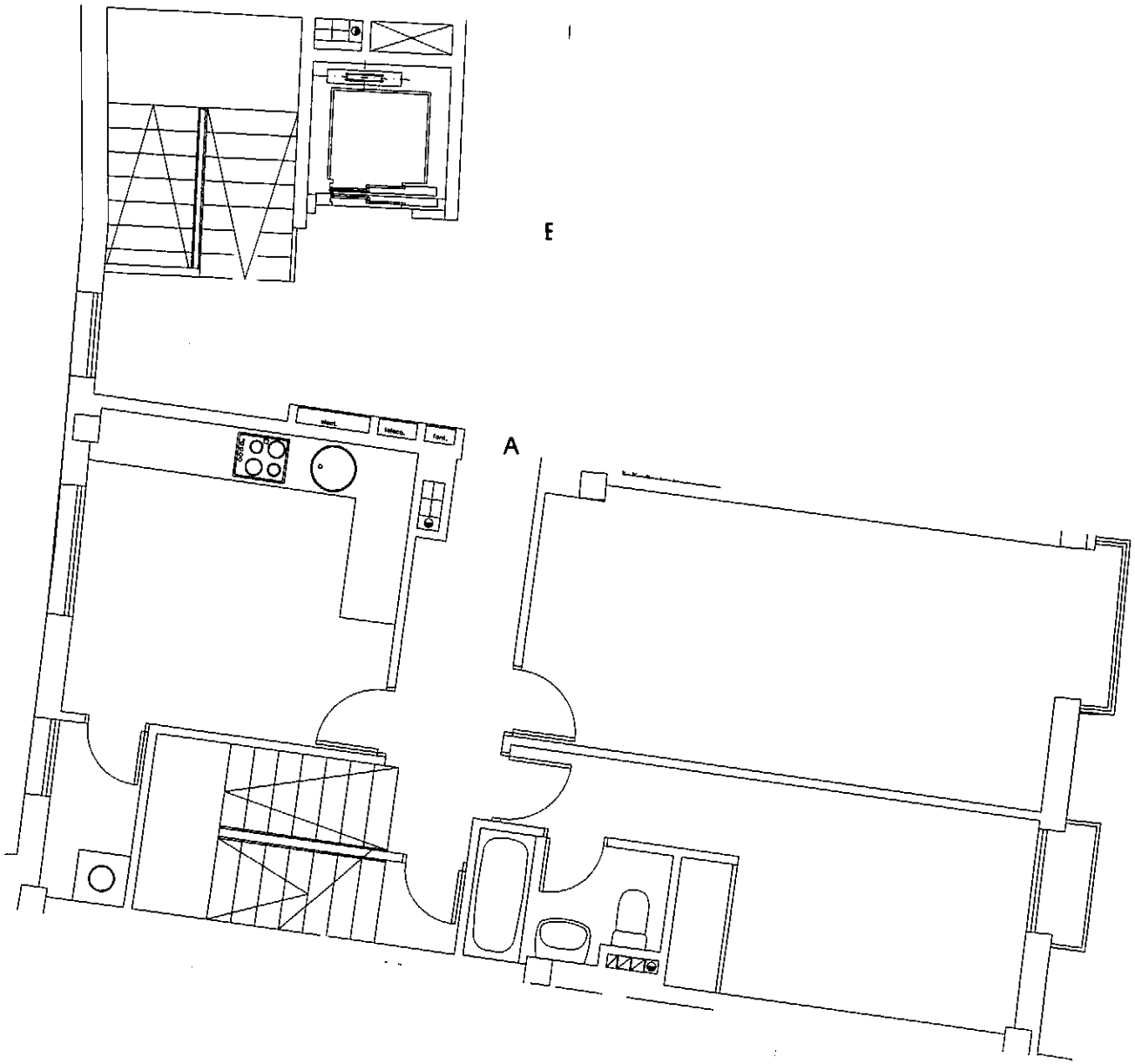

P–2 2°A

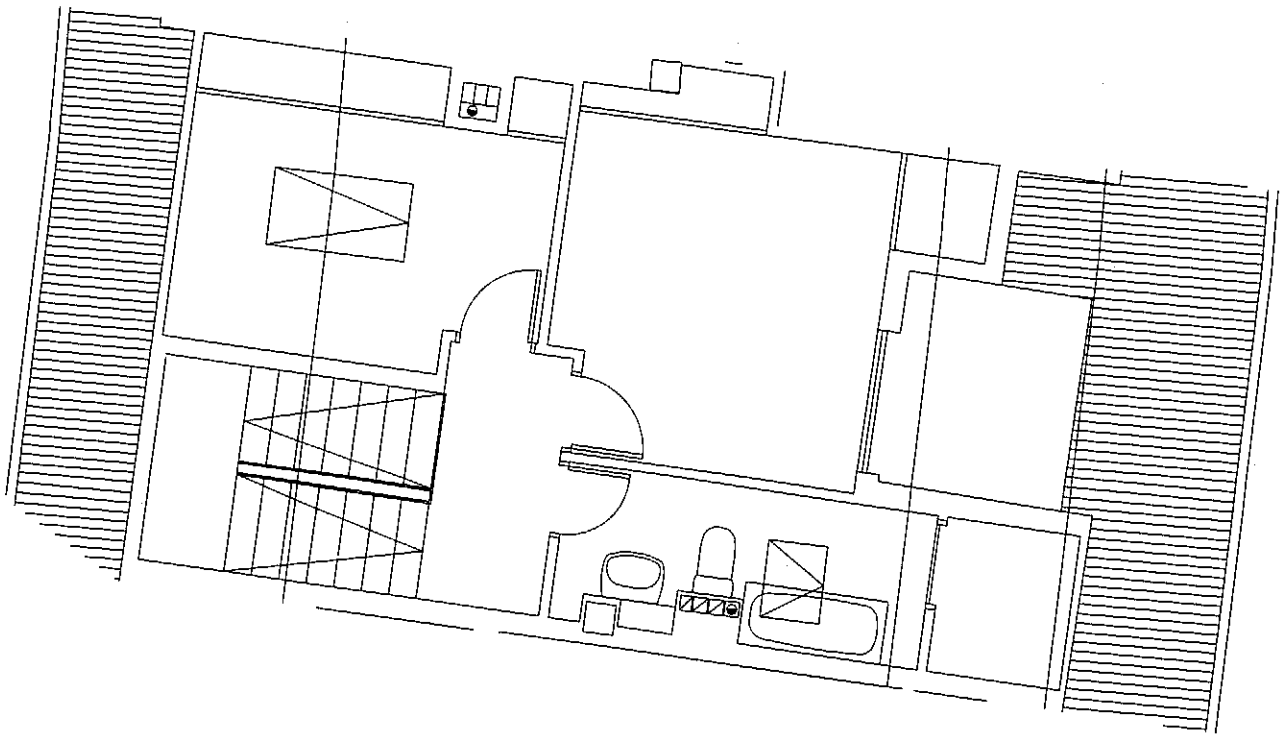

P-2 2ºA - BC

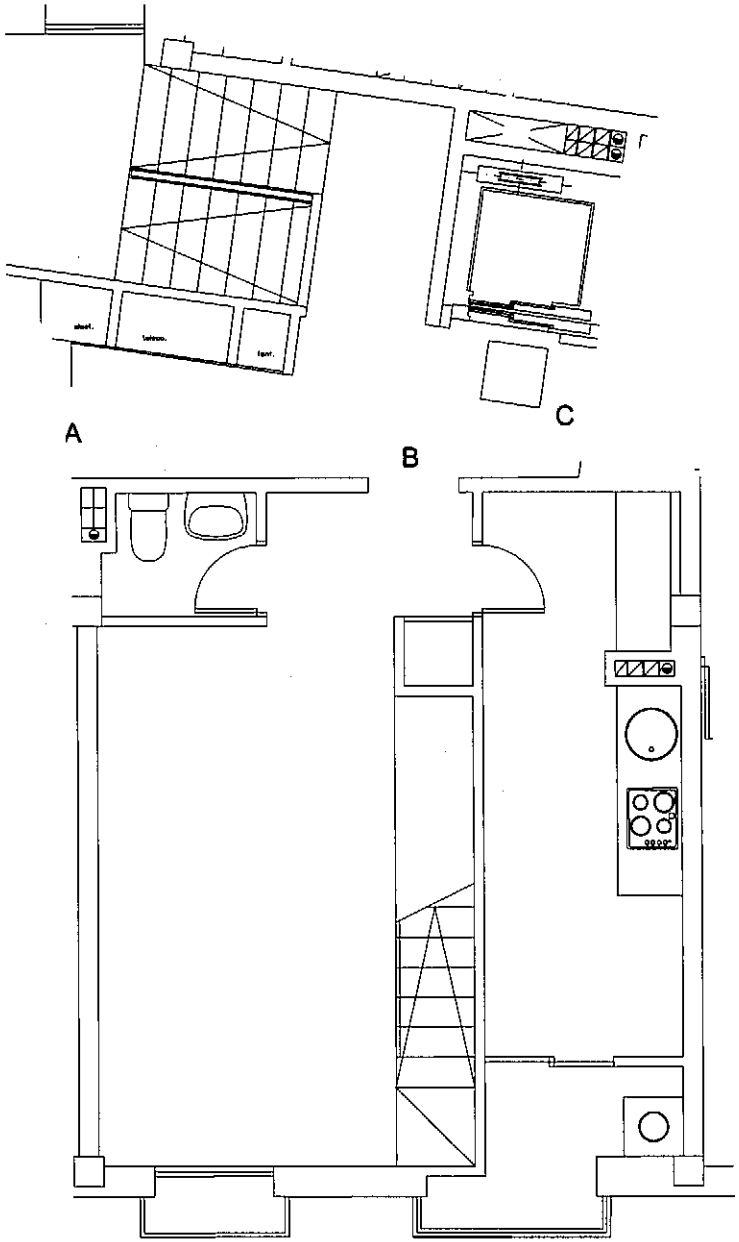

P-3 2ºB

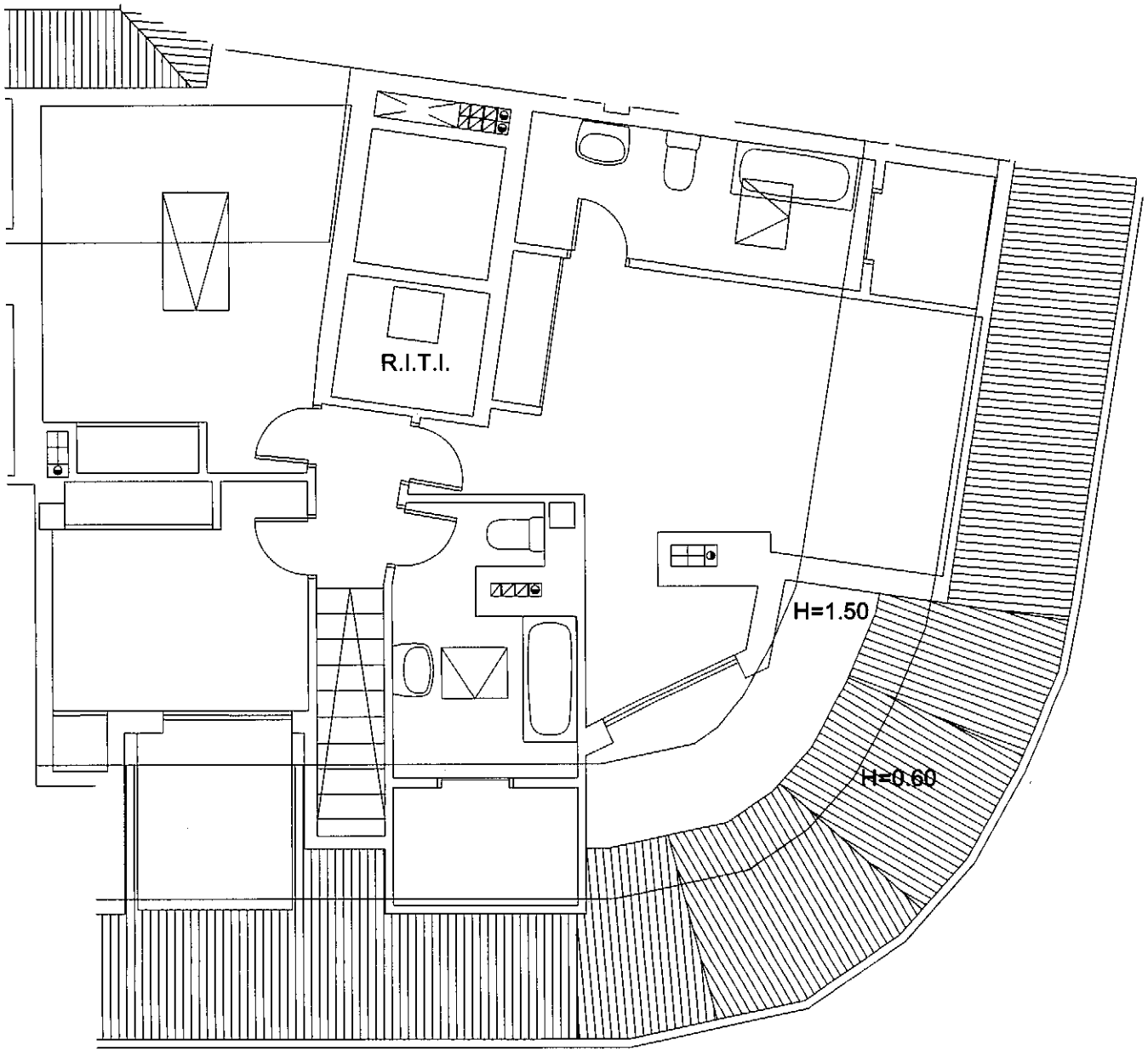

P-3 2°B - BC

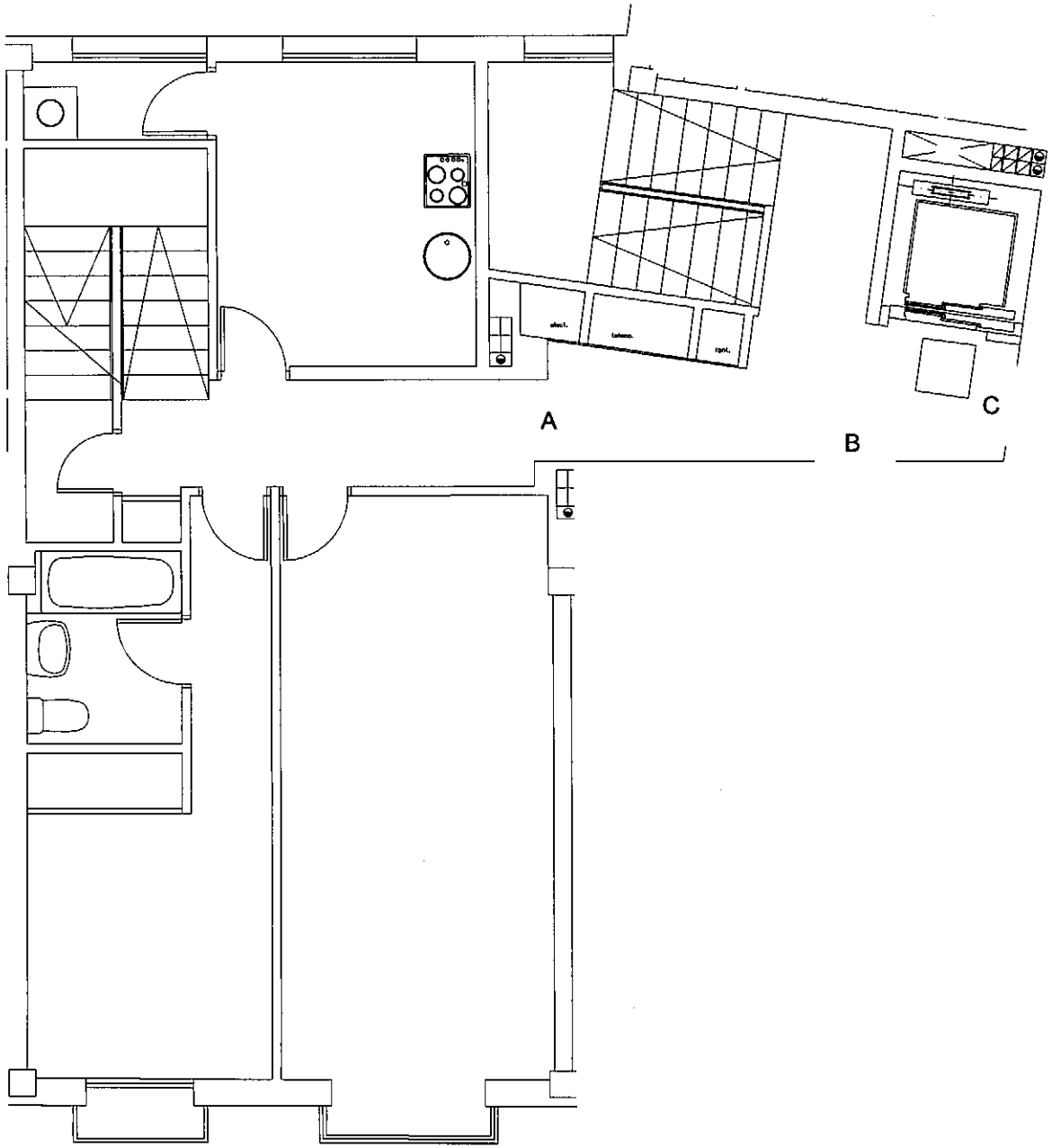

P-3 2ºA

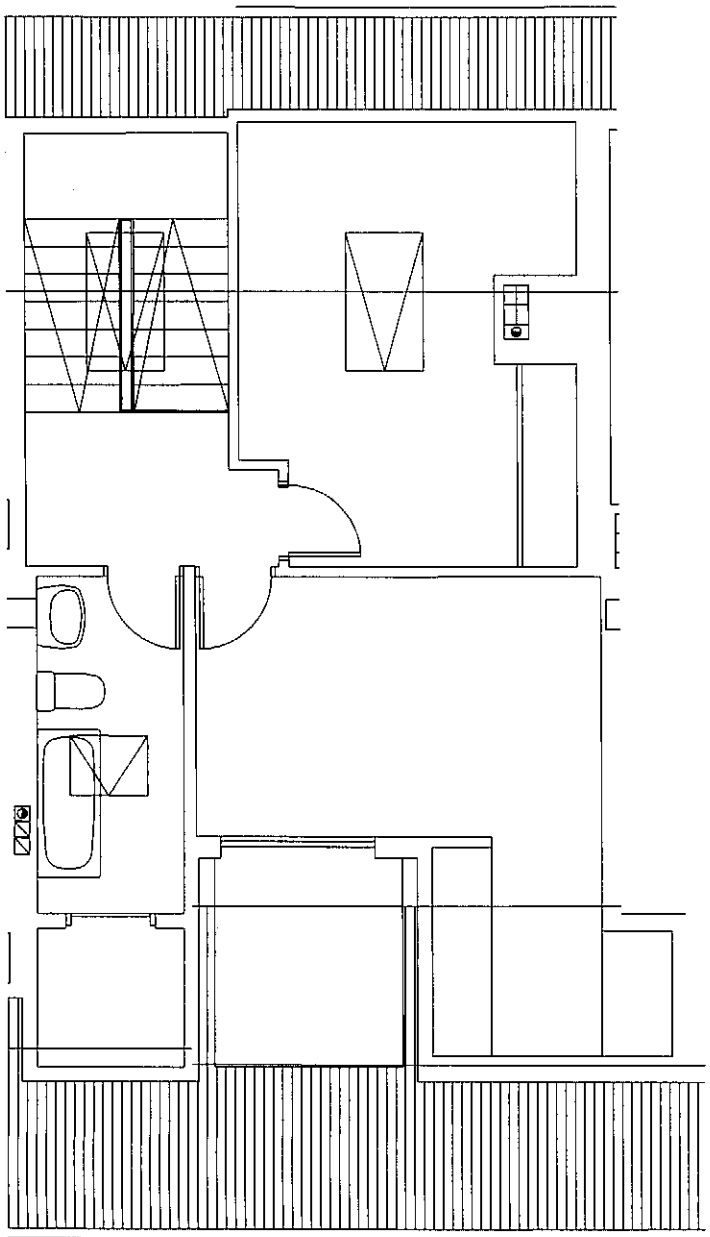

P-3 2°A - BC

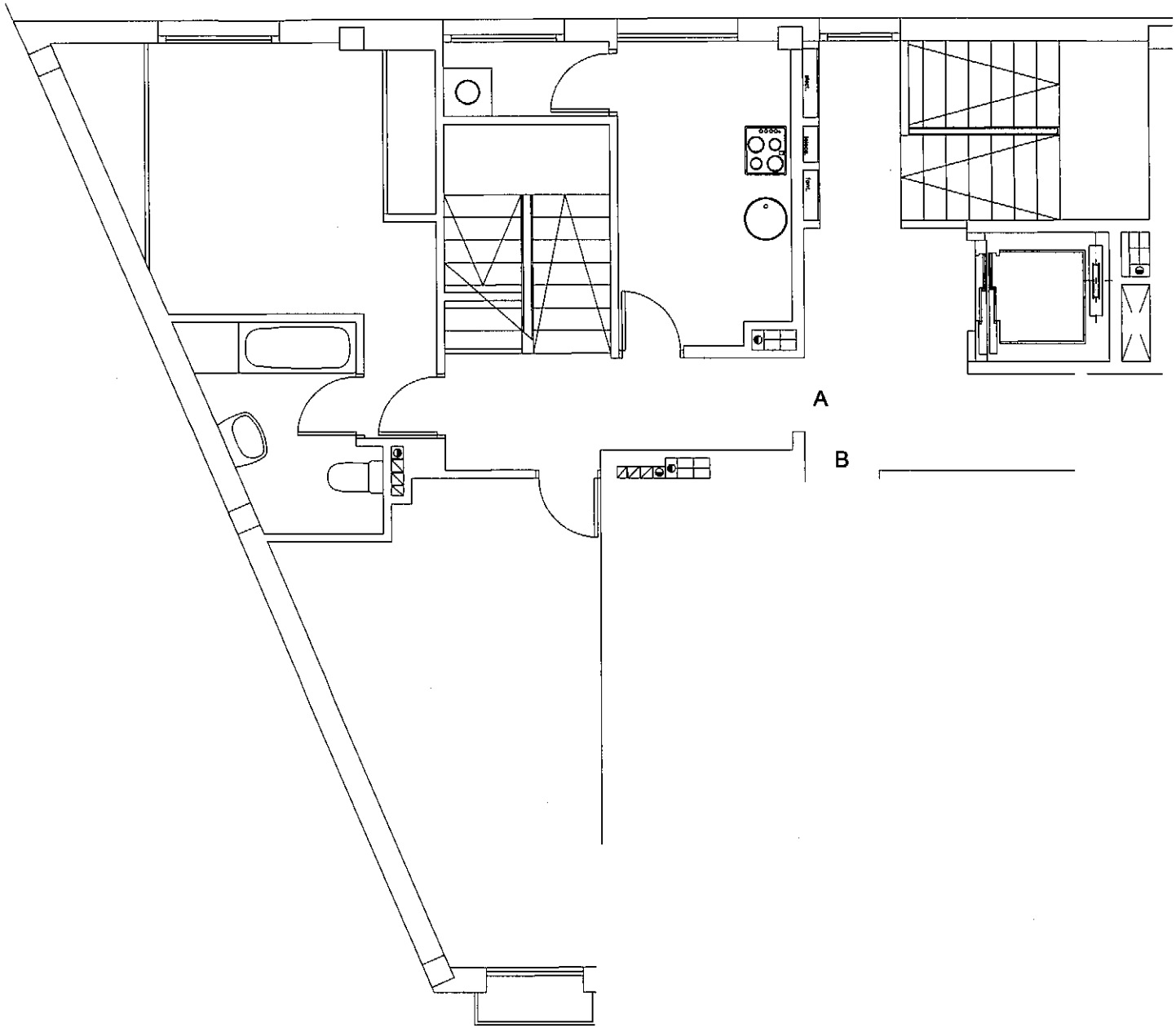

P-4 2ºA

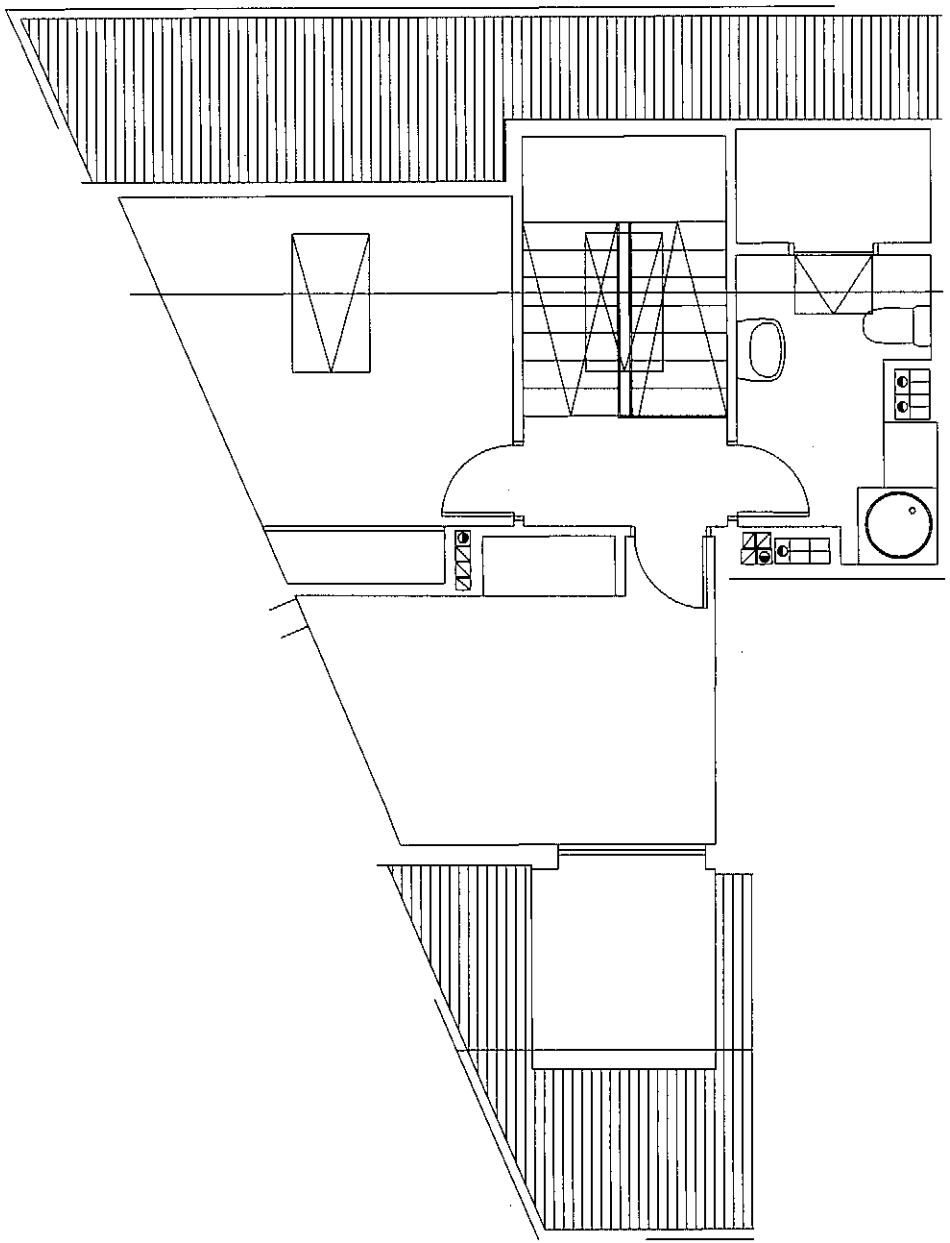

P-4 2°A - BC

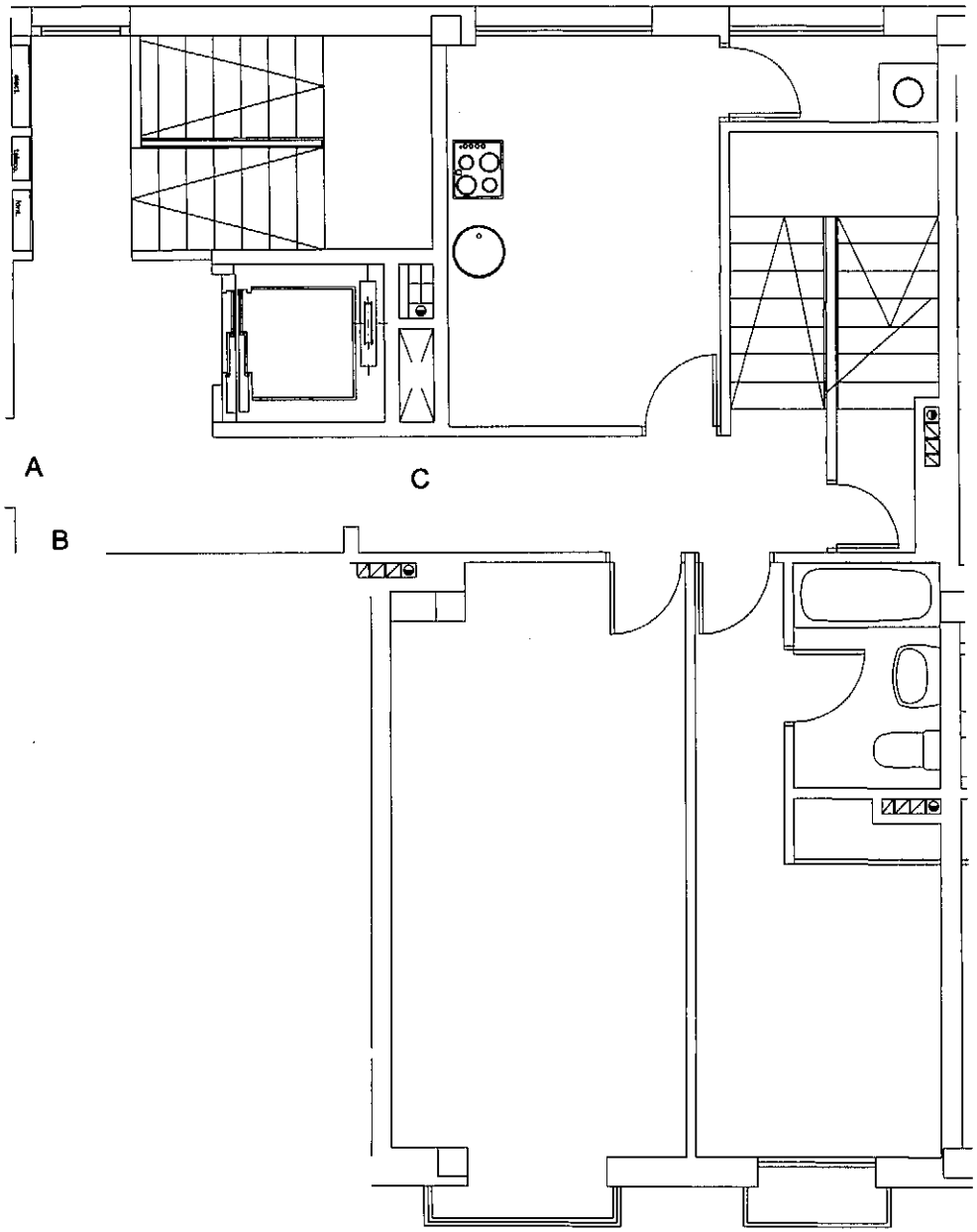

P-4 2ºC

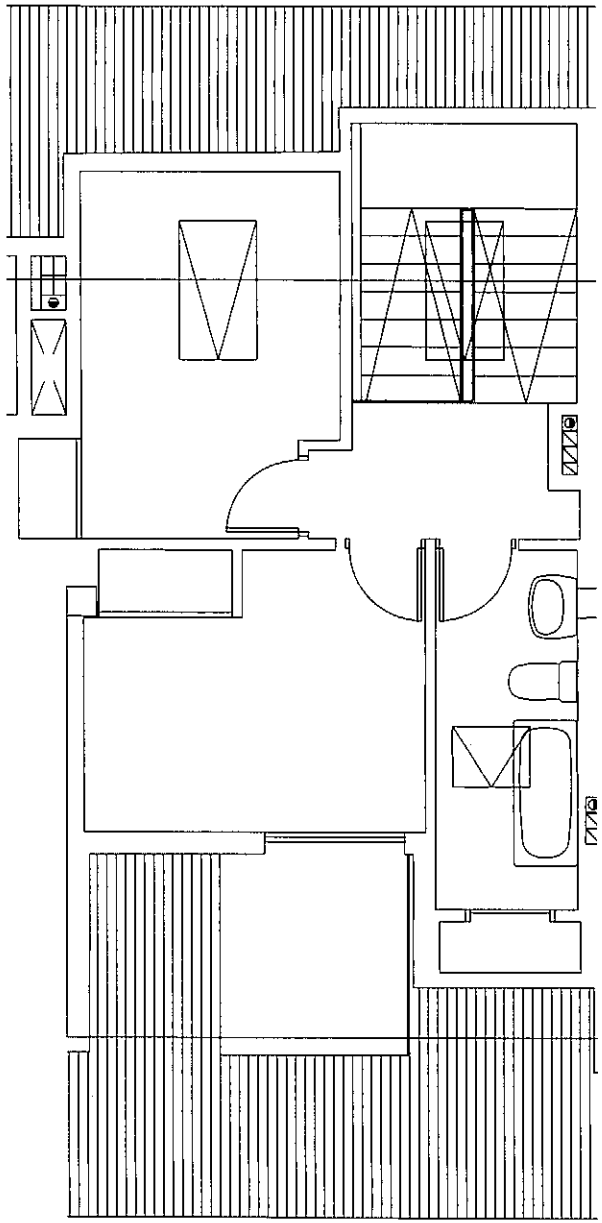

P-4 2°C - BC

34 VIVENDAS EN ARCA - O PINO

PLAZAS DE GARAJE VINCULADAS A VIVIENDAS

SÓTANO -2

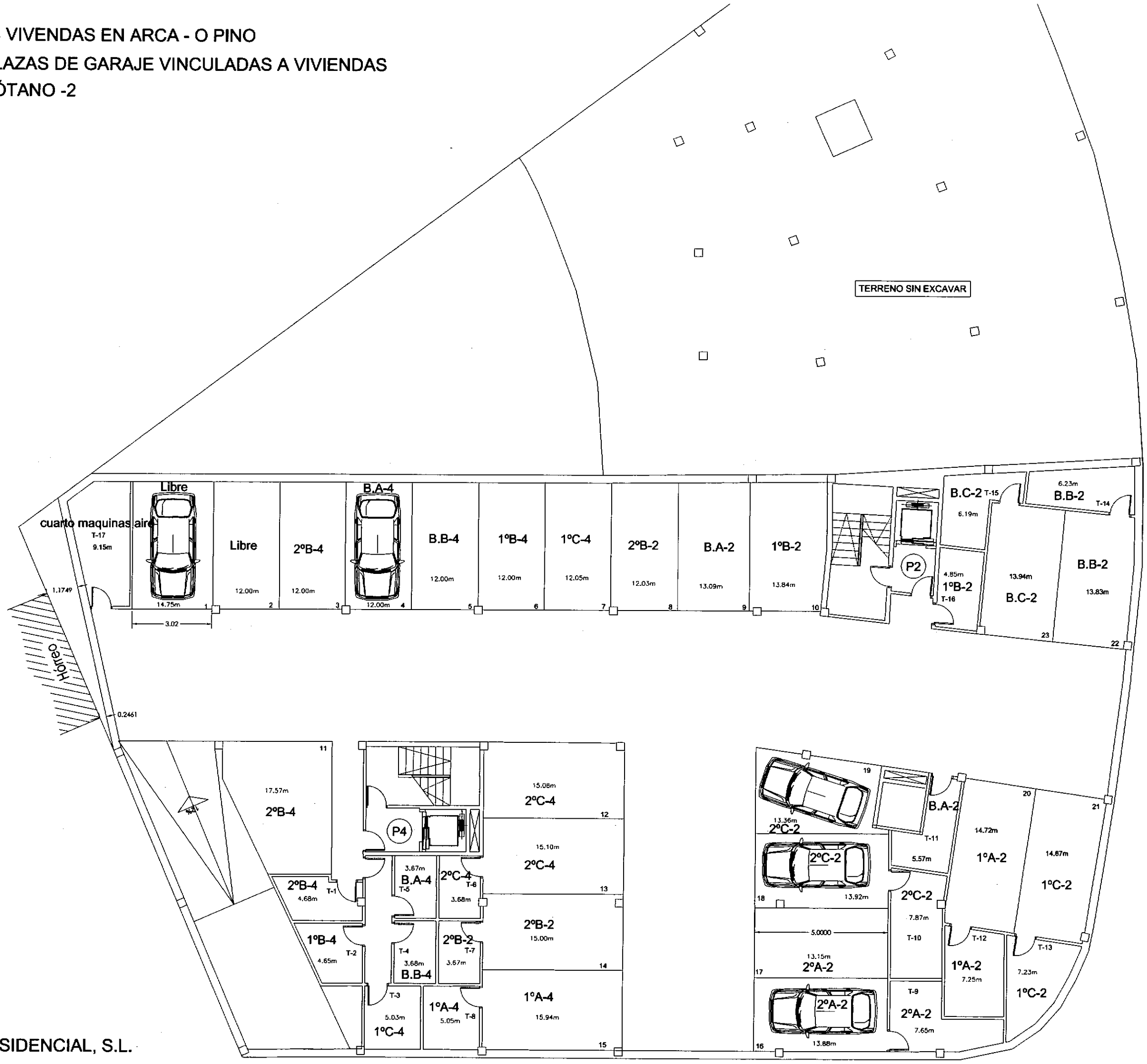

OAR RESIDENCIAL, S.L.

34 VIVENDAS EN ARCA - O PINO

PLAZAS DE GARAJE VINCULADAS A VIVIENDAS

SÓTANO -1

ZOAR RESIDENCIAL, S.L.

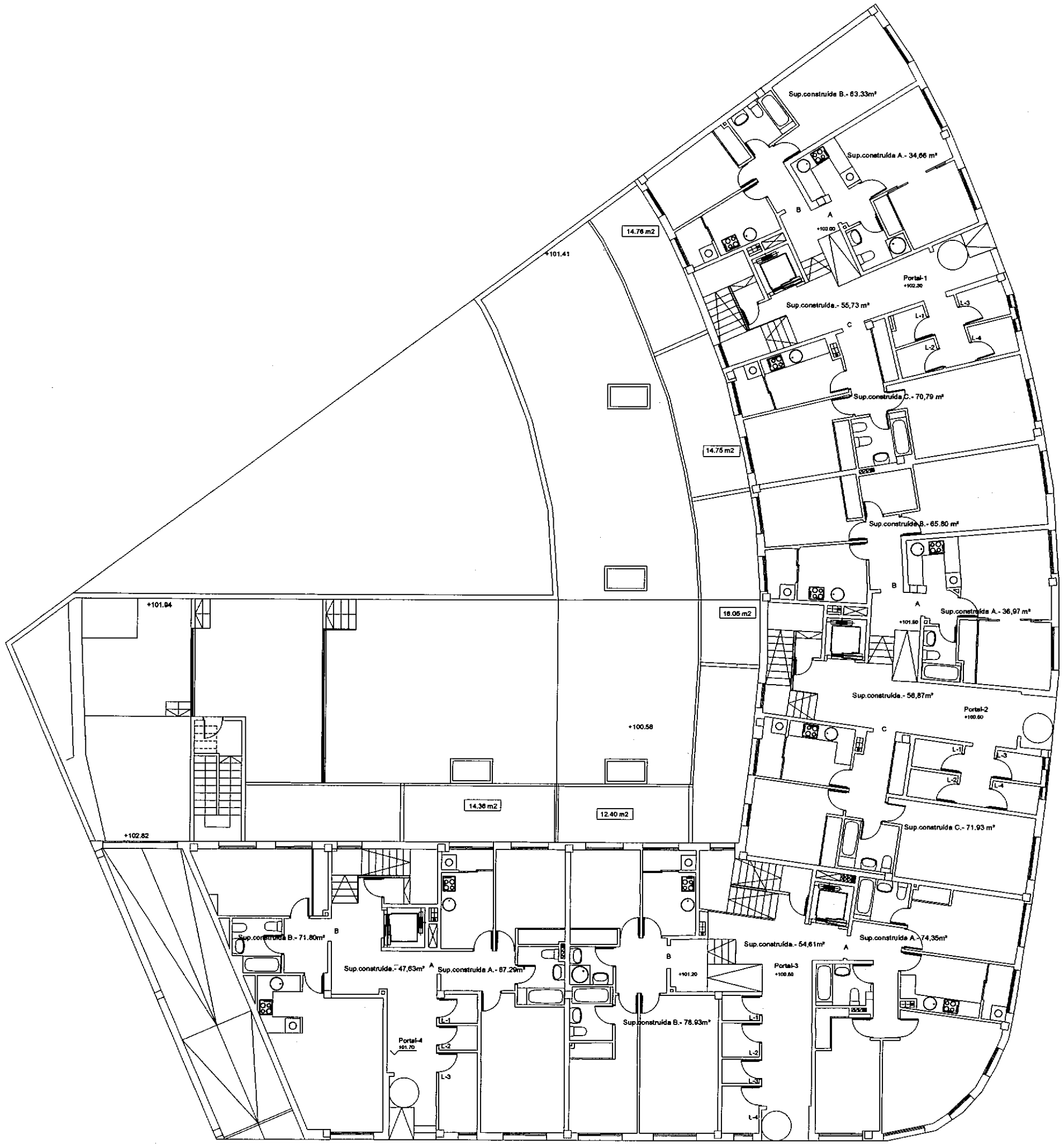

SUPERFICIE TOTAL CONSTRUÍDA PLANTA BAJA.- 895.75 METROS CUADRADOS

*Las superficies construidas incluyen las terrazas exteriores.

PROYECTO : BASICO Y DE EJECUCIÓN DE EDIFICIO DE DOS PLANTAS DE SOTANO, PLANTA BAJA, DOS PLANTAS ALTAS Y PLANTA BAJO CUBIERTA DESTINADAS A VIVIENDAS (34 VIVIENDAS) SITUACIÓN : PEDROUZO–ARCA–O PINO	
PROPIEDAD : **ZOAR RESIDENCIAL S.L.**	**PLANO Nº -C-3 MODIFICADO**
PLANO DE : PLANTA BAJA – COTAS	E: 1/100 FECHA MAYO 2008
ARQUITECTO: JOSÉ LUIS PEREIRO ALONSO (LUAR DO SARELA S.L.)	S/476/06

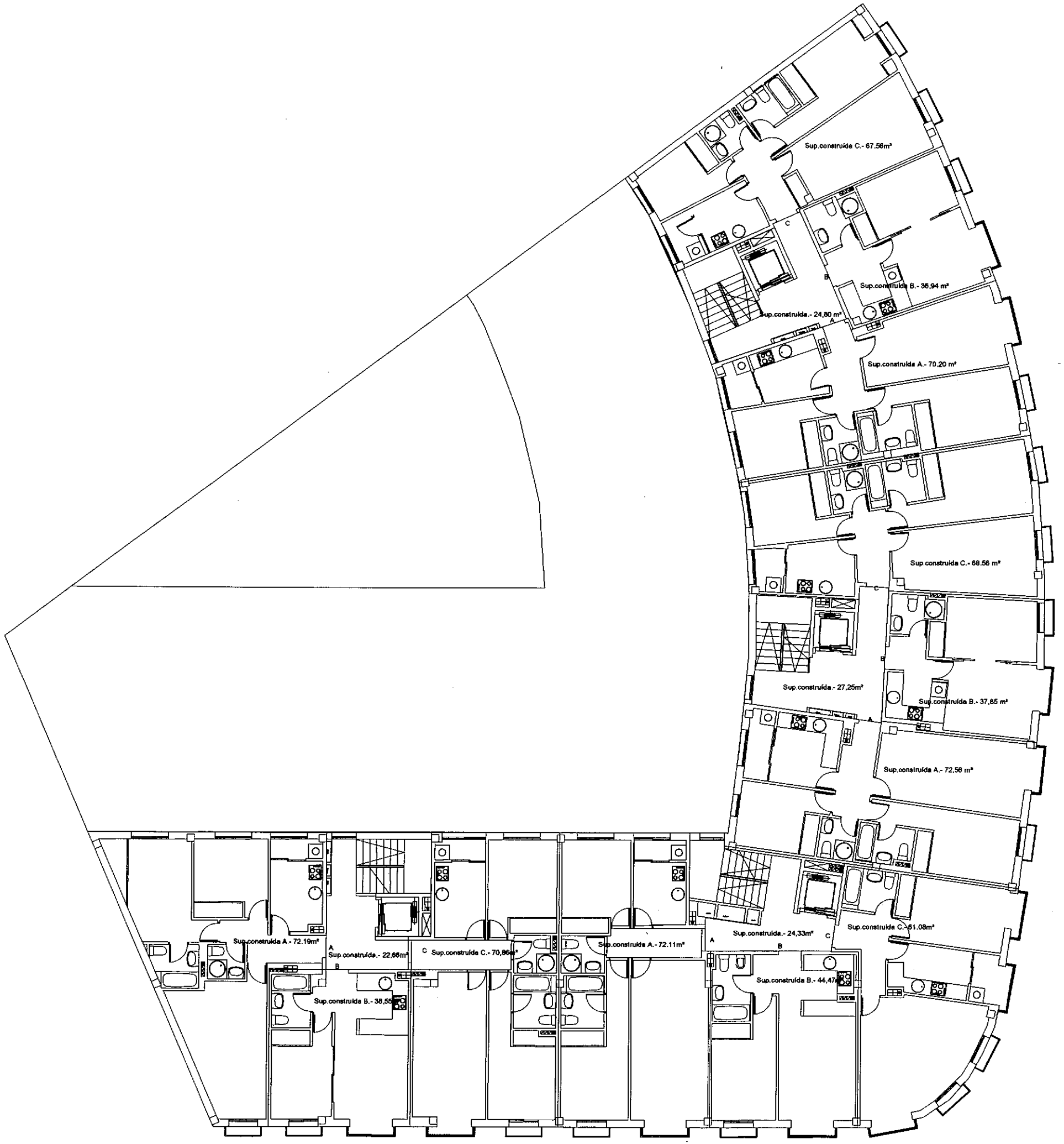

SUPERFICIE TOTAL CONSTRUÍDA PLANTA BAJA.- 811.97 METROS CUADRADOS

*Las superficies construidas incluyen las terrazas exteriores.

PROYECTO : BASICO Y DE EJECUCIÓN DE EDIFICIO DE DOS PLANTAS DE SOTANO, PLANTA BAJA, DOS PLANTAS ALTAS Y PLANTA BAJO CUBIERTA DESTINADAS A VIVIENDAS (34 VIVIENDAS) SITUACIÓN : PEDROUZO-ARCA-O PINO	
PROPIEDAD : **ZOAR RESIDENCIAL S.L.**	**PLANO Nº -c-4 MODIFICADO**
PLANO DE : PLANTA PRIMERA - COTAS	E: 1/100 FECHA MAYO 2008
ARQUITECTO: JOSÉ LUIS PEREIRO ALONSO (LUAR DO SARELA S.L.)	S/476/06

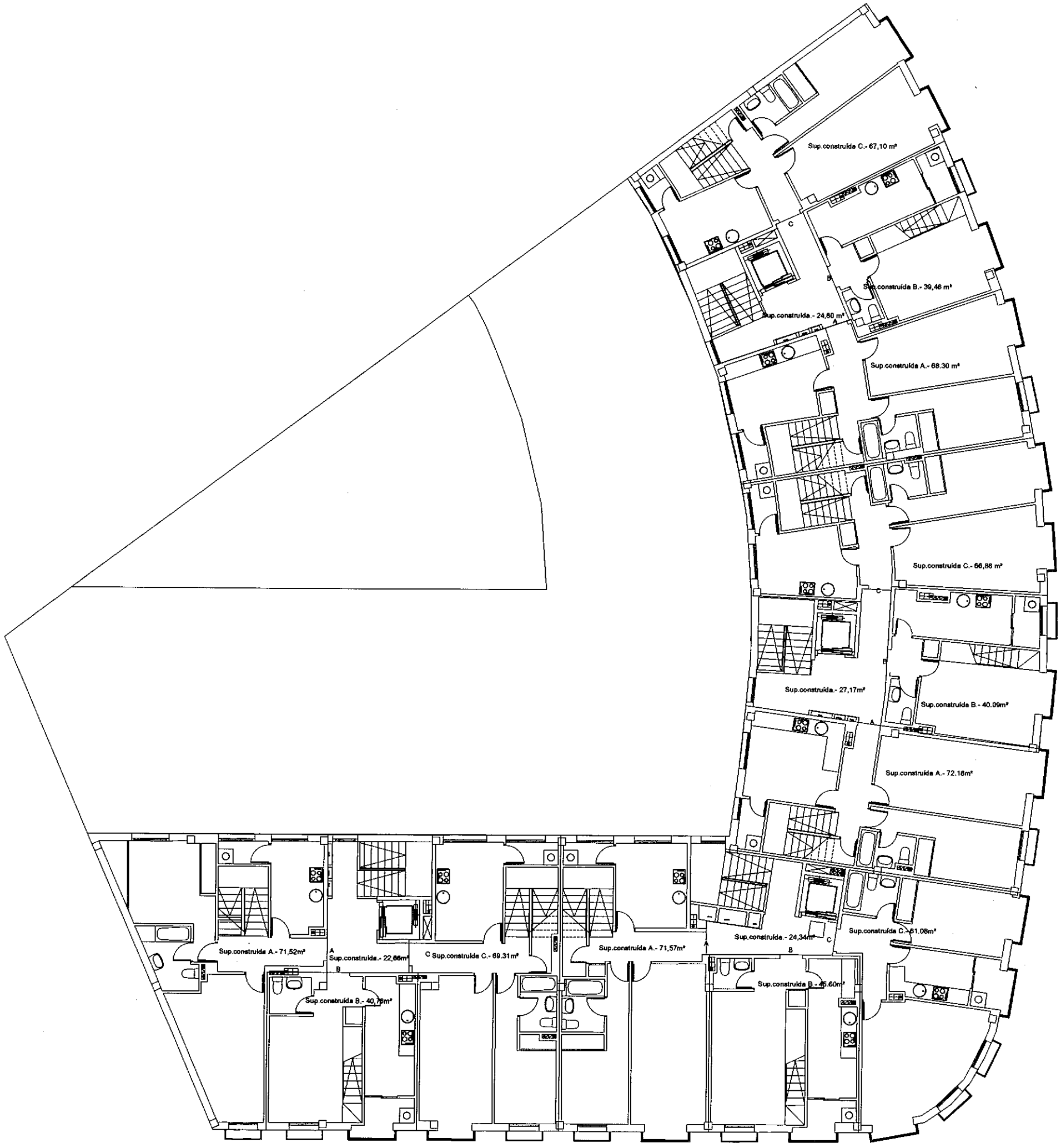

SUPERFICIE TOTAL CONSTRUÍDA PLANTA BAJA.- 741.97 METROS CUADRADOS

*Las superficies construidas incluyen las terrazas exteriores.

PROYECTO : BASICO Y DE EJECUCIÓN DE EDIFICIO DE DOS PLANTAS DE SOTANO, PLANTA BAJA, DOS PLANTAS ALTAS Y PLANTA BAJO CUBIERTA DESTINADAS A VIVIENDAS (34 VIVIENDAS) SITUACIÓN : PEDROUZO-ARCA-O PINO	
PROPIEDAD : **ZOAR RESIDENCIAL S.L.**	**PLANO Nº -C-5 MODIFICADO**
PLANO DE : PLANTA SEGUNDA - COTAS	E: 1/100 FECHA MAYO 2008
ARQUITECTO: JOSÉ LUIS PEREIRO ALONSO (LUAR DO SARELA S.L.)	S/476/06

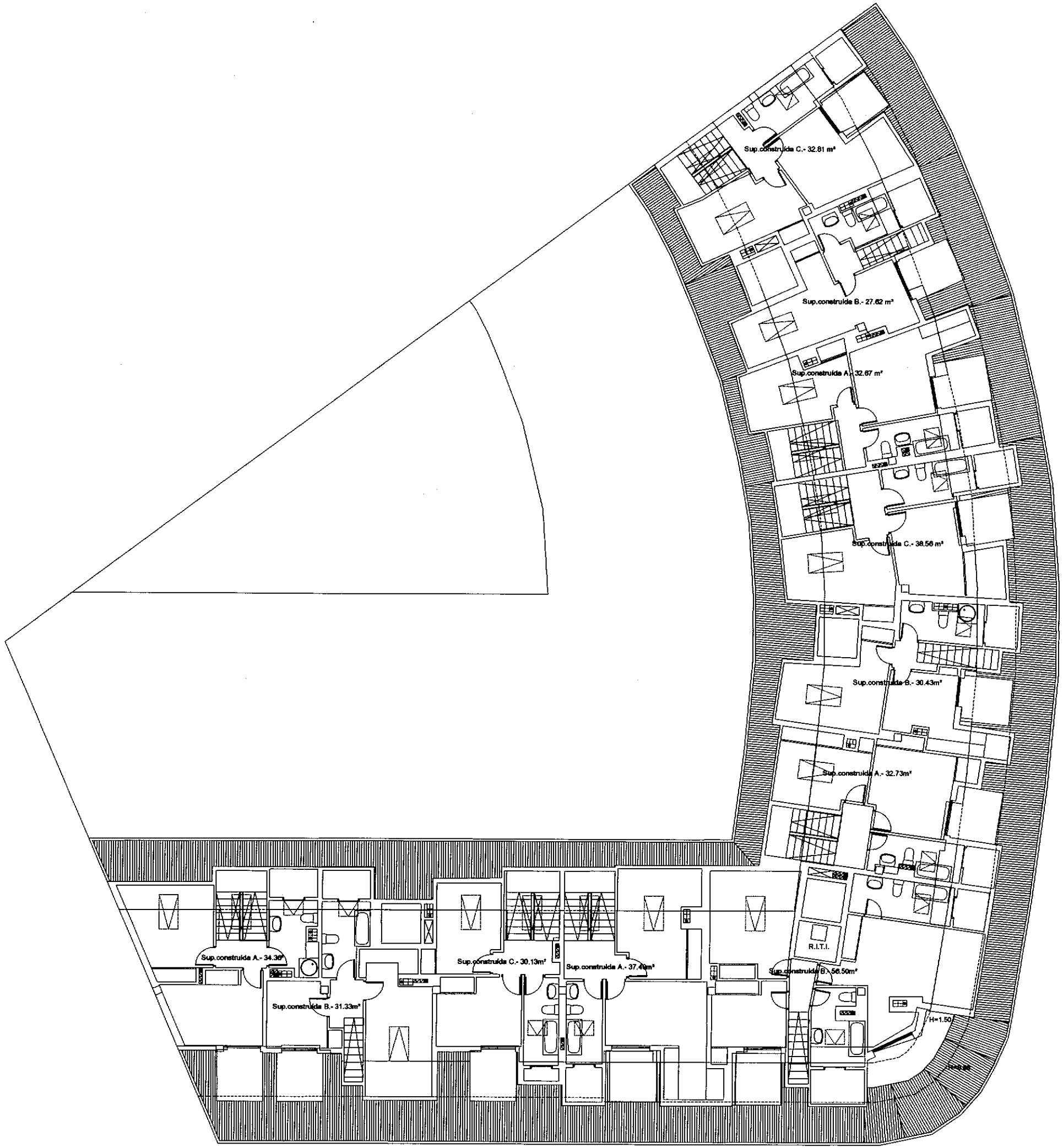

SUPERFICIE TOTAL CONSTRUÍDA PLANTA BAJA.- 400.37 METROS CUADRADOS

*Las superficies construidas incluyen las terrazas exteriores.

PROYECTO : BASICO Y DE EJECUCIÓN DE EDIFICIO DE DOS PLANTAS DE SOTANO, PLANTA BAJA, DOS PLANTAS ÁLTAS Y PLANTA BAJO CUBIERTA DESTINADAS A VIVIENDAS (34 VIVIENDAS) SITUACIÓN : PEDROUZO-ARCA-O PINO	
PROPIEDAD : **ZOAR RESIDENCIAL S.L.**	**PLANO Nº C-6 MODIFICADO**
PLANO DE : PLANTA BAJOCUBIERTA – COTAS	E: 1/100 FECHA MAYO 2008
ARQUITECTO: JOSÉ LUIS PEREIRO ALONSO (LUAR DO SARELA S.L.)	S/476/06